



ANNUAL REPORT

2022

LAHORE HIGH COURT, LAHORE

**LAHORE HIGH COURT, LAHORE AND ITS ALLIED
BENCHES MAILING ADDRESS**

Postal Address: Lahore High Court, Lahore
Shahra-e-Quaid-e-Azam, Lahore
Telephone number: 042-99212951-70
Fax: 042-99212279
Website address: www.lhc.gov.pk

LAHORE HIGH COURT, BAHAWALPUR BENCH, BAHAWALPUR

Telephone number: 062 9255138
Fax: 062 9255139

LAHORE HIGH COURT, MULTAN BENCH, MULTAN

Telephone number: 061 9201221
Fax: 061 9201223

LAHORE HIGH COURT, RAWALPINDI BENCH, RAWALPINDI

Telephone number: 051 9277008
Fax: 051 9277010

COMPILED BY:

Judges Library

PUBLISHED BY:

LAHORE HIGH COURT, LAHORE



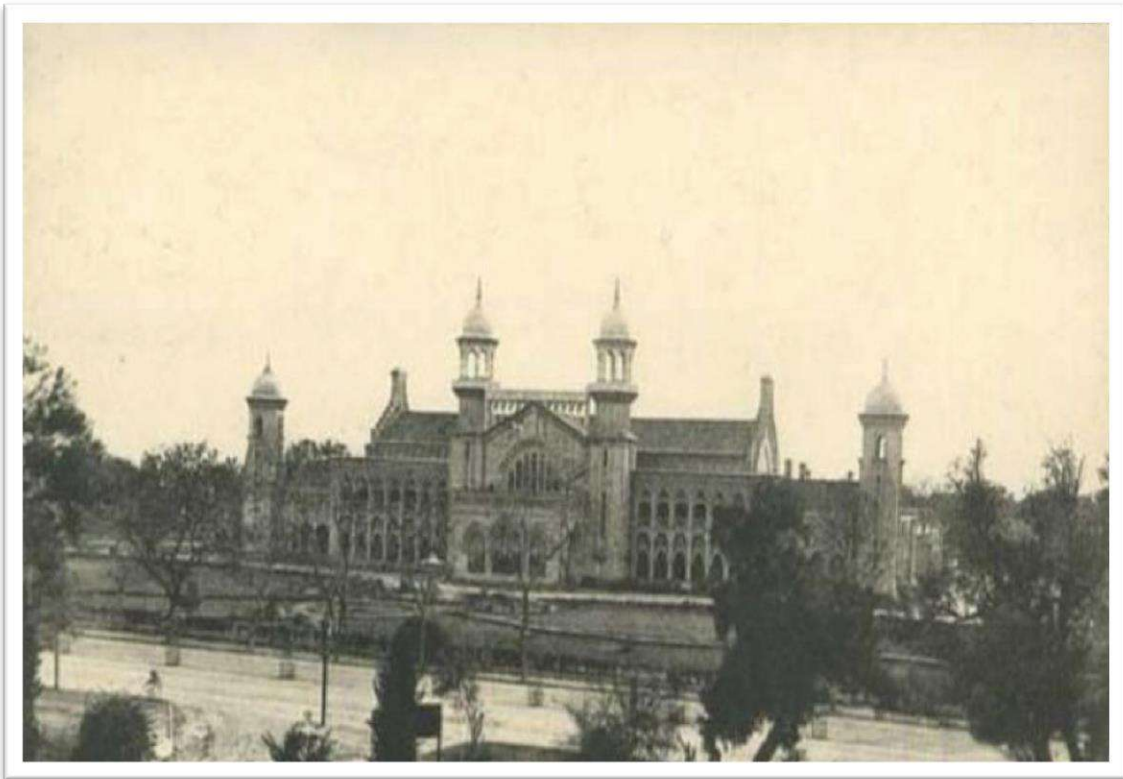
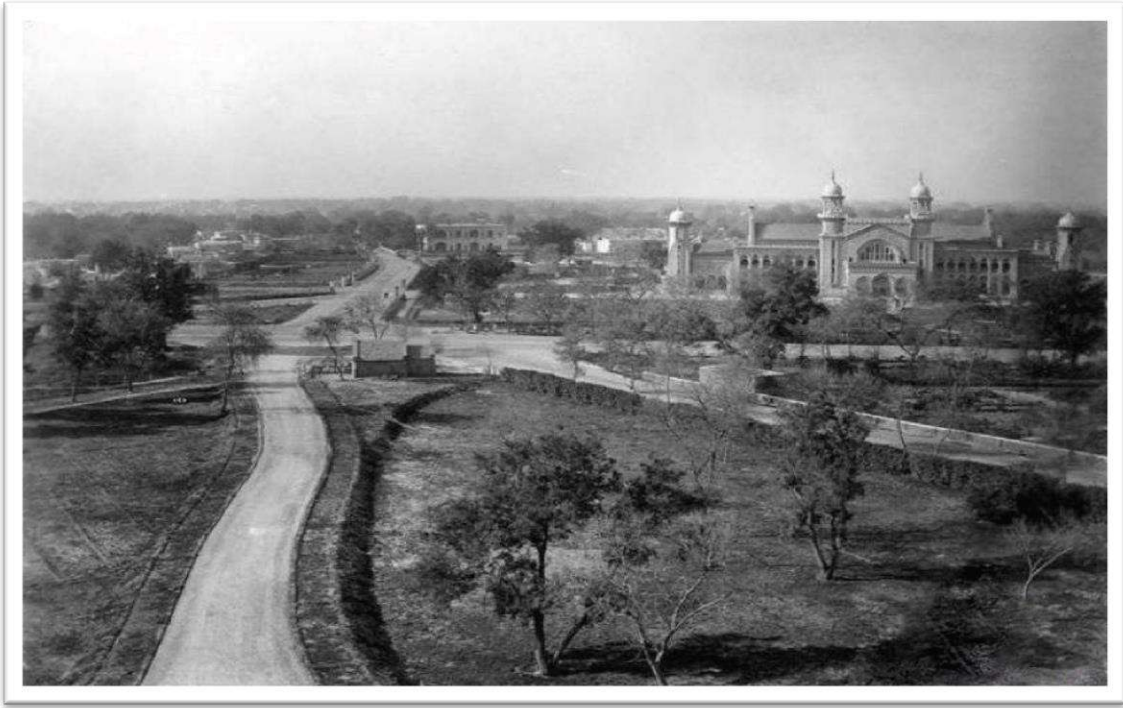

THE HON'BLE CHIEF JUSTICE, LAHORE HIGH COURT, LAHORE



**Hon'ble Chief Justice,
Mr. Justice Muhammad Ameer Bhatti**
(From 06.07.2021)
Judge, Lahore High Court
(From 12.05.2011 to 05.07.2021)

HON'BLE ADMINISTRATION COMMITTEE AS ON 31.12.2022



The Hon'ble Chief Justice,
Mr. Justice Muhammad Ameer Bhatti



Hon'ble Mr. Justice Malik Shahzad Ahmad Khan
Senior Puisne Judge



Hon'ble Mr. Justice Shujaat Ali Khan



Hon'ble Mr. Justice Ali Baqar Najafi



Hon'ble Mr. Justice Shahid Bilal Hassan



Hon'ble Justice Miss Aalia Neelum



Hon'ble Mr. Justice Abid Aziz Sheikh

TABLE OF CONTENTS			
CH.	TITLE	P.#	
	LIST OF ABBREVIATIONS/ACRONYMS	v	
INTRODUCTION AND BACKGROUND			
1	1.1	Introduction	2
	1.2	Jurisdiction and Powers of Lahore High Court	4
HONOURABLE JUDGES ELEVATED/RETIRED			
2	2.1	Hon'ble Judges Elevated to Supreme Court of Pakistan during the Year 2022	7
	2.2	Hon'ble Judges Retired during the Year 2022	8
	2.3	Sitting Hon'ble Judges as on 31.12.2022	11
	2.4	Full Court Reference in the memory of Hon'ble Demised Judges of Lahore High Court, Lahore, on 30.09.2022	13
	2.5	Full Court Meeting to review the performance of all Wings of the Establishment of Lahore High Court, Lahore on 05.09.2022	14
	2.6	Launching Ceremony for Restructured Website of Lahore High Court, Lahore on 09.05.2022	15
	2.7	Inauguration of New Administration Block of Lahore High Court, Lahore on 11.04.2022	16
JUDICIAL WORK AND STATISTICS			
3	3.1	Statement showing Institution, Disposal & Pendency of cases at Principal Seat and Benches during the year 2022	18
	3.2	Pendency as on 31.12.2022 at Principal Seat and Benches	19
	3.3	Category-wise Statement Showing Institution, Disposal & Pendency of Cases at Principal Seat & Benches	20
	3.4	Institution of Cases at Principal Seat and Benches	21
	3.5	Disposal of Cases at Principal Seat and Benches	22
	3.6	Pendency of Cases at Principal Seat and Benches	23
STATISTICS OF THE DISTRICT JUDICIARY			
4	4.1	Consolidated Statement of Pendency, Institution & Disposal of Cases in the Subordinate Courts in the Punjab during 2022	25
	4.2	Category-wise Statement Showing Institution, Disposal and Balance as on 31.12.2022 in Sessions Courts in the Punjab	26
	4.3	Consolidated Category-wise Civil & Criminal Statement Showing Previous Pendency, Institution, Disposal & Balance at Civil Courts in the Punjab	48
	4.4	Consolidated Statement Showing the Pendency, Institution and Disposal in Accountability Courts	70
	4.5	Consolidated Statements Showing the Pendency, Institution and Disposal of Cases in Anti-Corruption Courts	71
	4.6	Consolidated Statements Showing the Pendency, Institution and Disposal of Cases in Banking Courts	72
	4.7	Consolidated Statements Showing the Pendency, Institution and Disposal of Cases in Consumer Courts	73
	4.8	Consolidated Statements Showing the Pendency, Institution and Disposal of Cases in Drug Courts	74

ANNUAL REPORT 2022

CH.	TITLE		P.#
4	4.9	Consolidated Statements Showing the Pendency, Institution and Disposal of Cases in Labour Courts	75
	4.10	Consolidated Statements Showing the Pendency, Institution and Disposal of Cases in Control of Narcotics Substances (CNS) Courts	76
	4.11	Consolidated Statements Showing the Pendency, Institution and Disposal of Cases in Special Courts (Central)	77
	4.12	Consolidated Statements Showing the Pendency, Institution and Disposal of Cases in Anti-terrorism Courts	78
	4.13	Consolidated Statements Showing the Pendency, Institution and Disposal of Cases in the Child Protection Court, Lahore	79
	4.14	Statement Showing Category-Wise Pendency, Disposal and Institution of Cases in Punjab Environmental Protection Tribunal	79
	4.15	Statement Showing Category-Wise Pendency, Disposal and Institution of Cases in LDA Tribunal	80
	4.16	Statement Showing Category-Wise Pendency, Disposal and Institution of Cases in Appellate Tribunal Inland Revenue	80
	4.17	Statement Showing Category-Wise Pendency, Disposal and Institution of Cases in Commercial Court	81
	4.18	Statement Showing Category-Wise Pendency, Disposal and Institution of Cases in Custom Appellate Tribunal	81
	4.19	Statement Showing Category-Wise Pendency, Disposal and Institution of Cases in Customs, Taxation & Anti-Smuggling Courts	82
	4.20	Statement Showing Category-Wise Pendency, Disposal and Institution of Cases in Foreign Exchange Regulation Appellate Board	83
	4.21	Statement Showing Category-Wise Pendency, Disposal and Institution of Cases in Intellectual Property Tribunal	83
	4.22	Statement Showing Category-Wise Pendency, Disposal and Institution of Cases in Punjab Labour Appellate Tribunal	84
	4.23	Statement Showing Category-Wise Pendency, Disposal and Institution of Cases in Offences in Banks	85
	4.24	Statement Showing Category-Wise Pendency, Disposal and Institution of Cases in Punjab Livestock Tribunal	85
	4.25	Statement Showing Category-Wise Pendency, Disposal and Institution of Cases in Punjab Revenue Appellate Authority	86
	4.26	Statement Showing Category-Wise Pendency, Disposal and Institution of Cases in Punjab Service Tribunal	86
	4.27	Statement Showing Category-Wise Pendency, Disposal and Institution of Cases in Insurance Appellate Tribunal	87
	4.28	Consolidated Statement Showing Institution, Disposal and Balance of Cases during the Year 2022	88
	4.29	Statement Showing Institution, Disposal and Balance of Cases in Monitoring-I, II Branches and Sahulat Centre, Directorate of District Judiciary (DDJ) during the Year 2022	89
ORGANIZATIONAL GLANCE			
5	5.1	Human Resource (HR) of the District Judiciary	91
	5.2	Annual Budget Allocation (NON-DEVELOPMENT) 2022-2023	92
	5.3	Reconciliation of Accounts for the Financial Year 2021-2022 in respect of Lahore High Court and the District Judiciary in the Punjab	93

LIST OF ABBREVIATIONS/ACRONYMS

Sr. #	Category	Description
1	C.O	Civil Original
2	C.O.S (B)	Civil Original Suit (Banking)
3	C.R.	Civil Revision
4	C.S.R.	Capital Sentence Reference
5	C.T.R.	Civil Tax Reference
6	Com. Appeal	Commercial Appeal
7	CrI. Appeal	Criminal Appeal
8	CrI. Misc.	Criminal Miscellaneous
9	CrI. Misc. (Q)	Criminal Miscellaneous (Quashment)
10	CrI. Original	Criminal original
11	CrI. Revision	Criminal Revision
12	Cross Objection	Cross Objection
13	Custom Appeal	Custom Appeal
14	E.F.A	Execution First Appeal
15	E.S.A	Execution Second Appeal
16	E.T.R	Excise Tax Reference
17	Environmental Appeal	Environmental Appeal
18	Ex. A (Banking)	Execution Appeal (Banking)
19	F.A.O	First Appeal against Order
20	I.C.A	Intra-Court Appeal
21	I.T.A W.T.A	Income Tax Appeal/ Wealth Tax Appeal
22	I.T.R	Income Tax Reference
23	Murder Reference	Murder Reference
24	Others	Others
25	P.S.L.A	Petition for Special Leave to Appeal
26	Petition Cooperative	Petition Cooperative

27	Review Application	Review Application
28	R.F.A	Regular First Appeal
29	R.S.A	Regular Second Appeal
30	S.A.O	Second Appeal against Order
31	S.T.A S.T.R	Sales Tax Appeal/ Sales Tax Reference
32	T.A	Transfer Application
33	Tax Reference	Tax Reference
34	W.P (Settlement)	W.P (Settlement)
35	Writ Petition	Writ Petition

**THE FOLLOWING SHORT FORMS HAVE BEEN USED WHILE DESCRIBING
STATISTICAL & GRAPHICAL DATA**

Sr. #	Category	Description
1	Prev.	Previous Pendency
2	Inst.	Institution
3	Rec.	Received
4	Trans.	Transferred
5	Rest.	Restored
6	Disp.	Disposal
7	Bal.	Balance Pendency

CHAPTER 1
INTRODUCTION AND BACKGROUND

1.1 INTRODUCTION

The Court's obligation to furnish Annual Reports is designed to facilitate, evaluation of its performance and to enhance its accountability. Annual reporting also ensures that a significant amount of information, otherwise unavailable, is placed on the public record. Nevertheless, the reporting obligation has generated disquiet from time to time, some seeing in it the potential to detract from judicial independence. This report presents a comprehensive overview of progress made by this Court during the year 2022. The data shows that significant numbers of cases were disposed of during the year by this Court and District Judiciary in the Punjab, which have been detailed in tabular formats & charts showing the Institution, Disposal and Pendency of cases of all categories for the reported year.

HISTORICAL BACKGROUND

The history of the High Court at Lahore is not only a proud record of the judiciary for over more than last hundred and fifty years in this part of the world but is also a saga of the march of social, political, economic and constitutional events which brought about cataclysmic changes in the history of the sub-continent. Prior to 1830, conditions prevailing in the Principalities, ruled by independent Chieftains in the Punjab, were deplorable. Crime was rampant and had become a hereditary profession. Neither there were any judicial courts nor written laws nor any established authorities to maintain or enforce them.

For the first time in 1849, a Board of Administration was constituted and Punjab was divided into Divisions, Divisions into Districts and Districts into Tehsils. The Divisions were under the charge of Commissioners, Districts were controlled by Deputy Commissioners and Tehsils were supervised by Assistant and Extra Assistant Commissioners. By 1864, necessity of expanding judicial machinery was keenly felt. A bill for the formation of the Chief Court of the Punjab was introduced on 16th February, 1866 and the Chief Court Act-IV of 1866 was promulgated by the Governor General. On 17.02.1866, two Judges were appointed and in the same year, a Civil Procedure Code was made applicable to the courts. In 1884, the following classes of courts, subordinate to the Chief Court were constituted:-

- i. The Divisional Court.
- ii. The Court of the District Judge.
- iii. The Court of the Subordinate Judge.
- iv. The Court of Munsif.

In 1919, the Chief Court was elevated to the status of a High Court by Letters Patent and in pursuance of a notification dated 1st April, 1919.

The Government of India Act, 1935 made certain radical changes in the Constitution and powers of the various High Courts in the British India. The new Act provided that Judges would hold office during good behavior whereas, previously they held office during His Majesty's pleasure. Instead of the ceiling of twenty Judges fixed by the previous Act, the new Act left it to His Majesty to fix the number of Judges separately for each High Court depending upon their requirements. All acting appointments of Judges were left in the hands of the Governor-General and powers of the Local Governments were withdrawn. Under the old system, the Chief Justice had always been a Barrister Judge; however, the new Act removed this barrier and opened the Chief Justice-ship to Civilian Judges as well. The old Act fixed a definite proportion of Civilian and Barrister Judges in the composition of the High Court which was removed by the new Act. The new Act also fixed the 60 years age limit for the High Court Judges which did not exist in the old Act but which was otherwise enforced by the terms of the Judges' appointment.

By virtue of the Government of India (High Court Judges) Order, 1937, maximum number of Judges for the several High Courts in India was fixed. In each case the number so stated was exclusive of the Chief Justice but included all additional judges. The maximum number of Judges fixed for the Lahore High Court was 15. The said Order also prescribed the scale of pay and rights as to leave, pension and gratuity etc. of the Judges serving in the different High Courts in India including the Lahore High Court. After partition of India in 1947 into two Dominions viz. Pakistan and India, the High Courts (Punjab) Order, 1947 created a new High Court of Judicature for the territory of East Punjab (India) and the High Court (Lahore) Order, 1947 preserved continuance of the Lahore High Court. On the establishment of West Pakistan in 1955, the High Court of West Pakistan (Establishment) Order XIX of 1955 converted the Lahore High Court into the High Court of West Pakistan with permanent Benches at Karachi and Peshawar and Circuit Benches at Quetta and Bahawalpur. The 1956 & 1962 Constitutions of Pakistan continued the High Court of West Pakistan with certain changes. The year 1967, February 17th to be exact, saw the centenary celebrations of the High Court of West Pakistan. A significant event of this occasion was a ceremony wherein the Judges and Lawyers of the Court rededicated themselves to the glory of God and service of people. With this the West Pakistan High Court (now Lahore High Court) assumed the unique responsibility

to play a leading role in the country for zealously and actively upholding the supremacy of law and justice. On the Dissolution of the Province of West Pakistan, the High Court (Establishment) Order, P.O. 8 of 1970 established a High Court for the Province of the Punjab and the Islamabad Capital Territory to be called the Lahore High Court with its Principal Seat at Lahore.

The Constitution of Pakistan 1973 continued the Lahore High Court. Subsequently, by virtue of an amendment in the High Court (Establishment) Order P.O.8 of 1970, promulgated in 1981, the Lahore High Court has its Principal Seat at Lahore and permanent Benches at Bahawalpur, Multan and Rawalpindi. Finally the number of Judges was enhanced to 60 in the year 2008¹.

This Court supervises and controls courts of the District and Sessions Judges, Additional District and Sessions Judges, Senior Civil Judges & Civil Judges-cum-Judicial Magistrates, also supervises the courts of Special Judicial Magistrates, Small Causes Courts, Special Courts viz. Anti-Corruption, Drugs, Narcotics, Anti-Terrorism, Labour, Accountability, Customs, Anti-Smuggling, Environmental, Banking, LDA Tribunal and Service Tribunal, etc.

1.2 JURISDICTION AND POWERS OF LAHORE HIGH COURT

The jurisdiction of Lahore High Court covers almost all civil and criminal matters cognizable under various laws. It has also jurisdiction to hear and determine any matter instituted under the Constitution of the Islamic Republic of Pakistan, 1973 or involving its interpretation or of any other law. The Division Benches also hear appeals against the decisions of Single Benches. The Hon'ble Chief Justice is assisted in his lordship's administrative responsibilities by the Hon'ble Judges/members of the Administration Committee and learned Registrar of the Court. His lordship may delegate any of his administrative powers to the members/Hon'ble Judges of the Committee. Similarly, the learned Registrar may also exercise powers on behalf of Chief Justice, if so delegated, in relation to administrative affairs of the Court. The Hon'ble Chief Justice assigns different tasks to the Hon'ble members of the Administration Committee and the learned Registrar in terms of the High Court Rules & Orders. In addition, the Hon'ble Chief Justice may constitute committees to deal with certain particular issues.

¹ Govt. of Pakistan, Law and Justice Division, Islamabad. Notification No. F.4 (8) 97-All. dated 30th August, 2008.

CHAPTER 2
HONOURABLE JUDGES ELEVATED/RETIRED



Group Photo of Hon'ble Chief Justice alongwith Hon'ble Judges

**2.1 HON'BLE JUDGES ELEVATED TO SUPREME COURT OF PAKISTAN
DURING THE YEAR 2022**



MRS. JUSTICE AYESHA A. MALIK
Judge, Lahore High Court
(From March 03, 2012 to January 24, 2022)



MR. JUSTICE SHAHID WAHEED
Judge, Lahore High Court
(From March 27, 2012 to November 11, 2022)

2.2 HON'BLE JUDGES RETIRED DURING THE YEAR 2022



MR. JUSTICE SARDAR AHMAD NAEEM
Judge, Lahore High Court
(From June 08, 2015 to June 30, 2022)

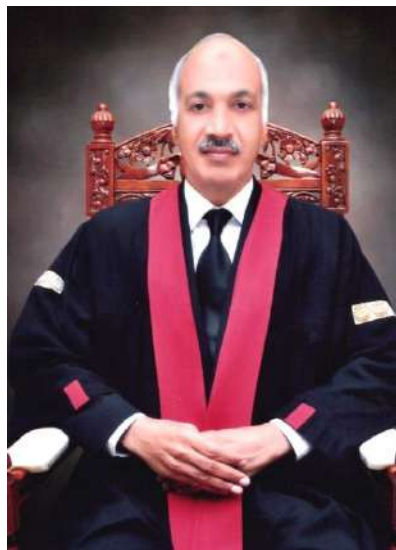

MR. JUSTICE CH. MUHAMMAD MASOOD JAHANGIR
Judge, Lahore High Court
(From October 29, 2013 to December 02, 2022)



Hon'ble Mrs. Justice Ayesha A. Malik is being presented a souvenir upon her ladyship's elevation on January 24, 2022.



Hon'ble Mr. Justice Shahid Waheed is being presented a souvenir upon his lordship's elevation on November 11, 2022.



Hon'ble Mr. Justice Sardar Ahmad Naeem is being presented a souvenir upon his lordship's retirement on June 30, 2022.



Hon'ble Mr. Justice Ch. Muhammad Masood Jahangir is being presented a souvenir upon his lordship's retirement on December 02, 2022.

2.3 SITTING HON'BLE JUDGES AS ON 31.12.2022

Sr. #	Name	Date of Oath	Date of Birth
1.	<i>The Chief Justice</i> Mr. Justice Muhammad Ameer Bhatti	May 12, 2011	Mar. 08, 1962
2.	<i>The Senior Puisne Judge</i> Mr. Justice Malik Shahzad Ahmad Khan	May 12, 2011	Mar. 15, 1963
3.	Mr. Justice Shujaat Ali Khan	Mar. 27, 2012	Apr. 23, 1964
4.	Mr. Justice Ali Baqar Najafi	Apr. 16, 2012	Sep. 15, 1963
5.	Mr. Justice Shahid Bilal Hassan	Apr. 12, 2013	Mar. 12, 1965
6.	Justice Miss Aalia Neelum	Apr. 12, 2013	Nov. 12, 1966
7.	Mr. Justice Abid Aziz Sheikh	Apr. 12, 2013	Apr. 26, 1967
8.	Mr. Justice Sadaqat Ali Khan	Oct. 29, 2013	Jan. 21, 1967
9.	Mr. Justice Shams Mehmood Mirza	Mar. 22, 2014	Mar. 07, 1966
10.	Mr. Justice Syed Shahbaz Ali Rizvi	Mar. 22, 2014	Apr. 22, 1966
11.	Mr. Justice Shahid Jamil Khan	Mar. 22, 2014	Apr. 30, 1966
12.	Mr. Justice Faisal Zaman Khan	Mar. 22, 2014	Jul. 31, 1967
13.	Mr. Justice Masud Abid Naqvi	Nov. 07, 2014	Jul. 05, 1964
14.	Mr. Justice Shahid Karim	Nov. 07, 2014	Aug. 20, 1964
15.	Mr. Justice Mirza Viqas Rauf	Nov. 07, 2014	Apr. 27, 1966
16.	Mr. Justice Ch. Muhammad Iqbal	Nov. 07, 2014	Nov. 01, 1966
17.	Mr. Justice Shehram Sarwar Ch.	Jun. 08, 2015	Apr. 24, 1968
18.	Mr. Justice Muhammad Sajid Mehmood Sethi	Jun. 08, 2015	May 19, 1968
19.	Mr. Justice Sardar Muhammad Sarfraz Dogar	Jun. 08, 2015	Jul. 03, 1968
20.	Mr. Justice Asjad Javaid Ghural	Nov. 26, 2016	Apr. 30, 1964
21.	Mr. Justice Tariq Saleem Sheikh	Nov. 26, 2016	Jun. 24, 1965
22.	Mr. Justice Jawad Hassan	Nov. 26, 2016	Jul. 28, 1967

ANNUAL REPORT 2022

Sr. #	Name	App. date as Addl. Judge	Date of Birth
23.	Mr. Justice Muzamil Akhtar Shabir	Nov. 26, 2016	Jan. 14, 1969
24.	Mr. Justice Ch. Abdul Aziz	Nov. 26, 2016	Sep. 09, 1971
25.	Mr. Justice Anwaarul Haq Pannun	Oct. 23, 2018	Mar. 28, 1963
26.	Mr. Justice Farooq Haider	Oct. 23, 2018	Apr. 24, 1968
27.	Mr. Justice Muhammad Waheed Khan	Oct. 23, 2018	Apr. 28, 1969
28.	Mr. Justice Rasaal Hasan Syed	Oct. 23, 2018	Sep. 11, 1970
29.	Mr. Justice Asim Hafeez	Oct. 23, 2018	Sep. 14, 1970
30.	Mr. Justice Sadiq Mahmud Khurram	Oct. 23, 2018	Jan. 08, 1973
31.	Mr. Justice Shakil Ahmad	May 07, 2021	Nov. 12, 1962
32.	Mr. Justice Safdar Saleem Shahid	May 07, 2021	Aug. 01, 1961
33.	Mr. Justice Ahmad Nadeem Arshad	May 07, 2021	May 02, 1965
34.	Mr. Justice Muhammad Tariq Nadeem	May 07, 2021	Jul. 19, 1967
35.	Mr. Justice Muhammad Amjad Rafiq	May 07, 2021	Feb. 02, 1970
36.	Mr. Justice Abid Hussain Chattha	May 07, 2021	Apr. 02, 1972
37.	Mr. Justice Anwaar Hussain	May 07, 2021	Jan. 16, 1973
38.	Mr. Justice Ali Zia Bajwa	May 07, 2021	Jul. 01, 1973
39.	Mr. Justice Sultan Tanvir Ahmad	May 07, 2021	Aug. 28, 1973
40.	Mr. Justice Muhammad Raza Qureshi	May 07, 2021	Sep. 15, 1973
41.	Mr. Justice Raheel Kamran	May 07, 2021	Jan. 21, 1974

2.4 FULL COURT REFERENCE IN THE MEMORY OF HON'BLE DEMISED JUDGES OF LAHORE HIGH COURT, LAHORE, HELD ON 30TH OF SEPTEMBER, 2022.

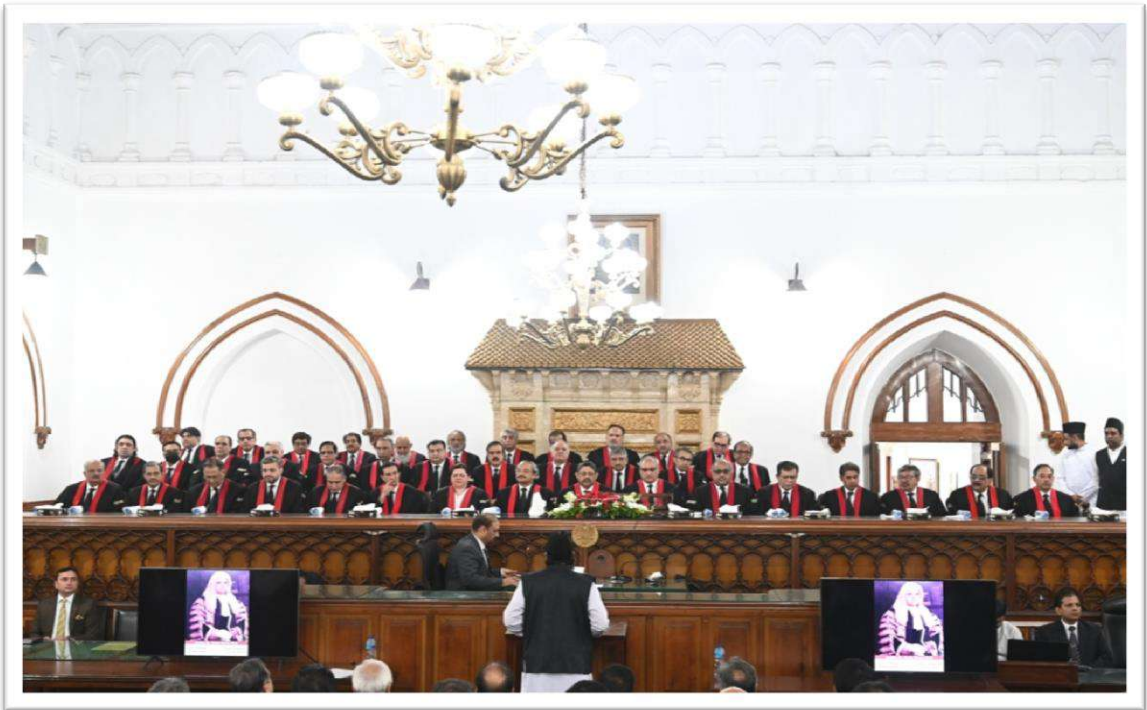

2.5 FULL COURT MEETING TO REVIEW THE PERFORMANCE OF ALL WINGS OF THE ESTABLISHMENT OF LAHORE HIGH COURT, LAHORE HELD ON 5TH OF SEPTEMBER, 2022.



2.6 LAUNCHING CEREMONY FOR RESTRUCTURED WEBSITE OF LAHORE HIGH COURT, LAHORE ON 9TH OF MAY, 2022.*



* <https://www.lhc.gov.pk/node/702>

2.7 INAUGURATION OF NEW ADMINISTRATION BLOCK OF LAHORE HIGH COURT, LAHORE ON 11TH OF APRIL, 2022.



CHAPTER 3

JUDICIAL WORK AND STATISTICS

This chapter deciphers the judicial work and statistics of previous pendency, institutions, disposal and balance pendency of cases in Lahore High Court, Lahore during the reported year. The data has been shown in tabular format along with charts etc. which reveals that despite efforts at reducing backlog, the pendency of cases has increased marginally as again there was acute shortage of Judges in the Lahore High Court, during the reported year.

However, the Hon'ble Judges worked really hard for clearing the backlog and daunting challenges were accepted in line with the spirit of the National Judicial Policy. 149260 cases were instituted during the reported year totaling the figure to 336510 after addition of the previous pendency of 187250 cases. 157085 cases were decided during the reported year making the remaining figure to 179425 cases as on 31st December, 2022.

3.1 STATEMENT SHOWING INSTITUTION, DISPOSAL & PENDENCY OF CASES AT PRINCIPAL SEAT AND BENCHES DURING THE YEAR 2022

Sr. #	BENCHES	Pendency as on 01.01.2022	Institution 01.01.2022 to 31.12.2022	TOTAL	Disposal 01.01.2022 to 31.12.2022	Balance Pendency as on 31.12.2022
1.	Principal Seat	115199	84403	199602	89680	109922
2.	Bahawalpur Bench	15867	18340	34207	17955	16252
3.	Multan Bench	41594	36460	78054	39254	38800
4.	Rawalpindi Bench	14590	10057	24647	10196	14451
TOTAL		187250	149260	336510	157085	179425

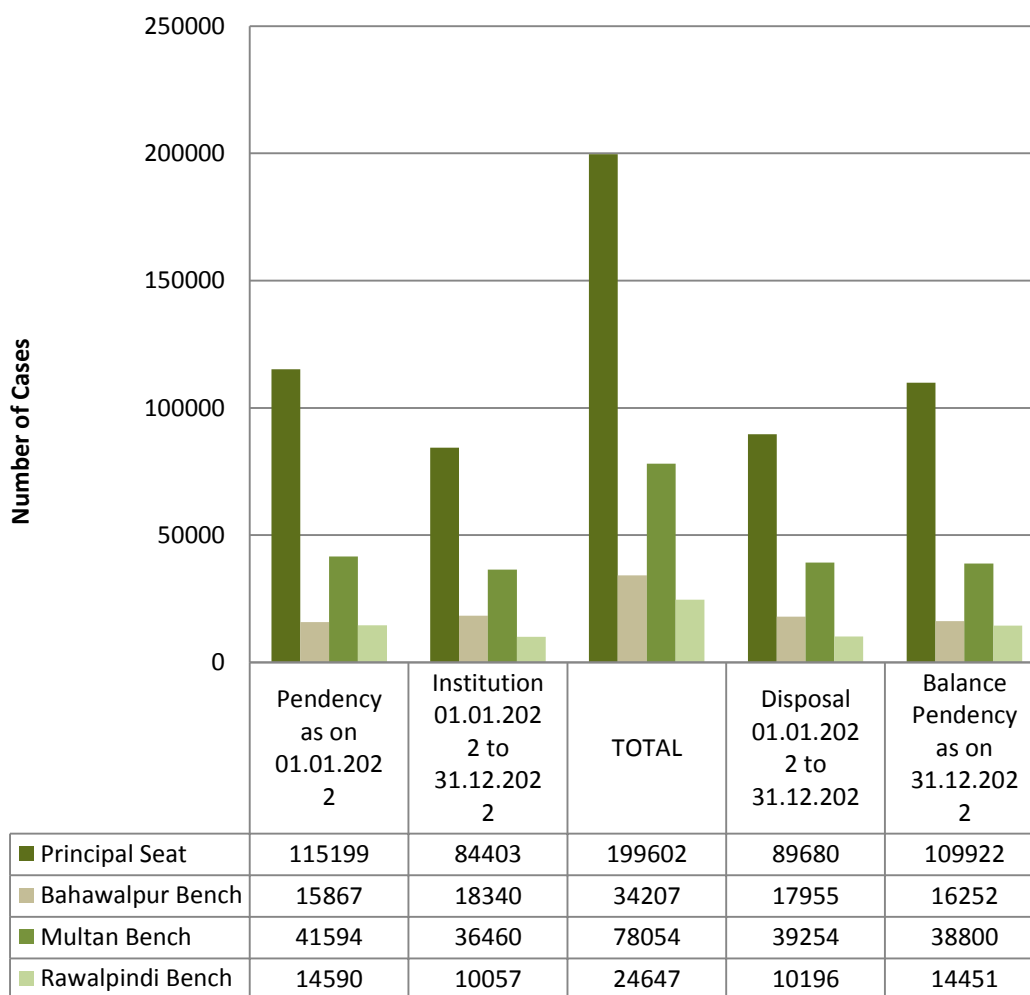

3.2 PENDING AS ON 31.12.2022 AT PRINCIPAL SEAT AND BENCHES

Sr. #	CASES CATEGORY	No. of Cases
1.	CIVIL	52,064
2.	COMMERCIAL	643
3.	CRIMINAL	37,748
4.	WRIT	84,274
5.	TAX/ BANKING	4,696
GRAND TOTAL		179425

PENDING AS ON 31.12.2022 AT PRINCIPAL SEAT AND BENCHES

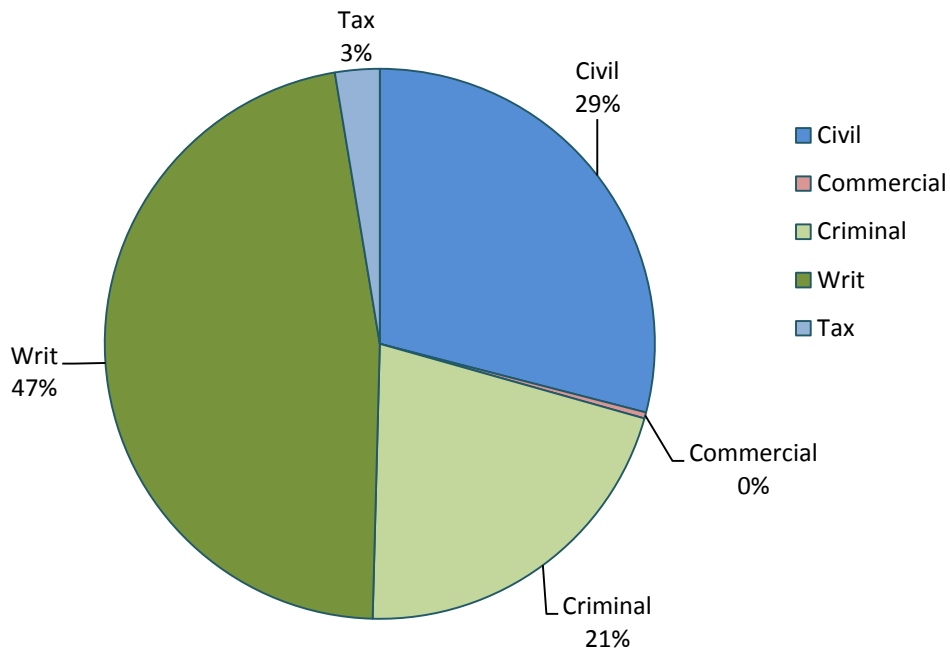

3.3 CATEGORY-WISE STATEMENT SHOWING INSTITUTION, DISPOSAL & PENDENCY OF CASES AT PRINCIPAL SEAT & BENCHES w.e.f. 01.01.2022 to 31.12.2022

Sr. #	Category	Pendency as on 01.01.2022	Institution in 2022	Disposal in 2022	Balance as on 31.12.2022
1	C.O.	304	99	75	328
2	C.O.S(B)	774	86	102	758
3	C.R.	33,748	7,034	6,284	34,498
4	C.S.R.	76	43	18	101
5	C.T.R.	7	-	-	7
6	Comm. Appeal	82	9	16	75
7	CrI. Appeal	23,259	6,693	8,911	21,041
8	CrI. Misc.	7,771	41,343	43,754	5,360
9	CrI. Misc.(Q)	57	89	85	61
10	CrI. Original	8,546	6,730	5,862	9,414
11	CrI. Revision	6,434	2,386	2,234	6,586
12	Cross Objection	65	8	14	59
13	Custom Appeal	1	-	-	1
14	E.F.A.	499	377	311	565
15	E.S.A.	6	-	-	6
16	E.T.R.	71	14	20	65
17	Environmental Appeal	128	3	29	102
18	Ex. A. (Banking)	338	39	29	348
19	F.A.O.	2,408	927	848	2,487
20	I.C.A.	6,083	2,182	2,902	5,363
21	I.T.A. W.T.A.	25	-	24	1
22	I.T.R.	1,739	935	342	2,332
23	Murder Reference	977	1,170	676	1,471
24	Others	1,026	442	330	1,138
25	P.S.L.A.	2,958	538	594	2,902
26	Petition Cooperative	75	45	33	87
27	R.A.	416	149	174	391
28	R.F.A.	7,627	2,328	1,442	8,513
29	R.S.A.	2,190	68	266	1,992
30	S.A.O.	39	6	13	32
31	S.T.A. S.T.R.	1,457	541	424	1,574
32	T.A.	571	1,394	1,452	513
33	Tax Reference	1,083	167	534	716
34	W.P. (Settlement)	606	380	291	695
35	Writ Petition	75,022	72,857	78,943	68,936
36	Misc. (P. For Leave to Appeal, CM(B), Labour Appeal, Bail Appeals etc.)	782	178	53	907
Grand Total		187250	149260	157085	179425

3.4 INSTITUTION OF CASES AT PRINCIPAL SEAT AND BENCHES w.e.f. 01.01.2022 to 31.12.2022

Sr. #	Category	Principal Seat	Bahawalpur	Multan	Rawalpindi	Grand Total
1	C.O.	79	5	3	12	99
2	C.O.S(B)	66	1	18	1	86
3	C.R.	4,013	711	1,466	844	7,034
4	C.S.R.	39	-	2	2	43
5	C.T.R.	-	-	-	-	-
6	Comm. Appeal	5	-	-	4	9
7	CrI. Appeal	3,636	735	1,287	1,035	6,693
8	CrI. Misc.	24,536	4,883	9,083	2,841	41,343
9	CrI. Misc.(Q)	26	58	5	-	89
10	CrI. Original	3,128	1,170	2,156	276	6,730
11	CrI. Revision	1,377	232	487	290	2,386
12	Cross Objection	7	-	1	-	8
13	Custom Appeal	-	-	-	-	-
14	E.F.A.	312	9	38	18	377
15	E.S.A.	-	-	-	-	-
16	E.T.R.	14	-	-	-	14
17	Environmental Appeal	3	-	-	-	3
18	Ex. A. (Banking)	34	-	4	1	39
19	F.A.O.	539	84	162	142	927
20	I.C.A.	1,591	161	339	91	2,182
21	I.T.A. W.T.A.	-	-	-	-	-
22	I.T.R.	834	-	66	35	935
23	Murder Reference	1,003	40	120	7	1,170
24	Others	355	25	45	17	442
25	P.S.L.A.	364	40	100	34	538
26	Petition Cooperative	45	-	-	-	45
27	R.A.	68	15	45	21	149
28	R.F.A.	1,408	194	385	341	2,328
29	R.S.A.	48	2	16	2	68
30	S.A.O.	6	-	-	-	6
31	S.T.A. S.T.R.	419	1	71	50	541
32	T.A.	646	146	509	93	1,394
33	Tax Reference	153	2	12	-	167
34	W.P. (Settlement)	247	1	100	32	380
35	Writ Petition	39,256	9,825	19,911	3,865	72,857
36	Misc. (P. For Leave to Appeal, CM(B), Labour Appeal, Bail Appeals etc.)	146	-	29	3	178
Grand Total		84403	18340	36460	10057	149260

3.5 DISPOSAL OF CASES AT PRINCIPAL SEAT AND BENCHES w.e.f. 01.01.2022 to 31.12.2022

Sr. #	Category	Principal Seat	Bahawalpur	Multan	Rawalpindi	Grand Total
1	C.O.	47	1	13	14	75
2	C.O.S(B)	91	3	8	-	102
3	C.R.	3,417	440	1,570	857	6,284
4	C.S.R.	1	3	4	10	18
5	C.T.R.	-	-	-	-	-
6	Comm. Appeal	16	-	-	-	16
7	CrI. Appeal	5,248	924	1,416	1,323	8,911
8	CrI. Misc.	26,213	4,949	9,629	2,963	43,754
9	CrI. Misc.(Q)	25	55	5	-	85
10	CrI. Original	2,558	1,028	1,926	350	5,862
11	CrI. Revision	1,246	209	494	285	2,234
12	Cross Objection	7	2	3	2	14
13	Custom Appeal	-	-	-	-	-
14	E.F.A.	250	13	35	13	311
15	E.S.A.	-	-	-	-	-
16	E.T.R.	20	-	-	-	20
17	Environmental Appeal	27	-	2	-	29
18	Ex. A. (Banking)	25	-	3	1	29
19	F.A.O.	428	104	176	140	848
20	I.C.A.	2,234	160	424	84	2,902
21	I.T.A. W.T.A.	23	-	-	1	24
22	I.T.R.	313	1	21	7	342
23	Murder Reference	413	51	120	92	676
24	Others	254	23	37	16	330
25	P.S.L.A.	226	131	205	32	594
26	Petition Cooperative	33	-	-	-	33
27	R.A.	83	13	52	26	174
28	R.F.A.	854	119	242	227	1,442
29	R.S.A.	163	20	73	10	266
30	S.A.O.	10	1	1	1	13
31	S.T.A. S.T.R.	361	1	40	22	424
32	T.A.	717	160	477	98	1,452
33	Tax Reference	490	-	43	1	534
34	W.P. (Settlement)	239	2	30	20	291
35	Writ Petition	43,598	9,542	22,202	3,601	78,943
36	Misc. (P. For Leave to Appeal, CM(B), Labour Appeal, Bail Appeals etc.)	50	-	3	-	53
Grand Total		89680	17955	39254	10196	157085

3.6 PENDING OF CASES AT PRINCIPAL SEAT AND BENCHES AS ON 31.12.2022

Sr. #	Category	Principal Seat	Bahawalpur	Multan	Rawalpindi	Total Pendency
1	C.O.	290	4	15	19	328
2	C.O.S(B)	693	11	52	2	758
3	C.R.	16,462	5,096	8,299	4,641	34,498
4	C.S.R.	68	9	9	15	101
5	C.T.R.	7	-	-	-	7
6	Comm. Appeal	71	-	-	4	75
7	CrI. Appeal	13,639	1,460	4,789	1,153	21,041
8	CrI. Misc.	3,783	383	999	195	5,360
9	CrI. Misc.(Q)	46	15	-	-	61
10	CrI. Original	6,451	573	2,121	269	9,414
11	CrI. Revision	4,659	526	1,214	187	6,586
12	Cross Objection	41	-	6	12	59
13	Custom Appeal	1	-	-	-	1
14	E.F.A.	478	19	20	48	565
15	E.S.A.	6	-	-	-	6
16	E.T.R.	65	-	-	-	65
17	Environmental Appeal	100	-	2	-	102
18	Ex. A. (Banking)	314	-	31	3	348
19	F.A.O.	1,376	221	415	475	2,487
20	I.C.A.	4,993	64	146	160	5,363
21	I.T.A. W.T.A.	1	-	-	-	1
22	I.T.R.	2,151	-	54	127	2,332
23	Murder Reference	974	46	349	102	1,471
24	Others	911	90	120	17	1,138
25	P.S.L.A.	2,235	81	555	31	2,902
26	Petition Cooperative	87	-	-	-	87
27	R.A.	290	35	24	42	391
28	R.F.A.	4,833	1,089	1,533	1,058	8,513
29	R.S.A.	985	217	742	48	1,992
30	S.A.O.	26	3	2	1	32
31	S.T.A. S.T.R.	1,389	3	82	100	1,574
32	T.A.	324	20	140	29	513
33	Tax Reference	684	2	30	-	716
34	W.P. (Settlement)	510	15	137	33	695
35	Writ Petition	40,185	6,266	16,809	5,676	68,936
36	Misc. (P. For Leave to Appeal, CM(B), Labour Appeal, Bail Appeals etc.)	794	4	105	4	907
Grand Total		109922	16252	38800	14451	179425

CHAPTER 4
STATISTICS OF THE DISTRICT JUDICIARY

4.1 CONSOLIDATED STATEMENT OF PENDENCY, INSTITUTION & DISPOSAL OF CASES IN THE SUBORDINATE COURTS IN THE PUNJAB DURING THE YEAR 2022

Name of Court	Pendency of all categories of cases as on 01.01.2022	Institution from 01.01.2022 to 31.12.2022	Disposal from 01.01.2022 to 31.12.2022	Balance as on 31.12.2022
D&SJJ/AD&SJs	133122	798555	768971	144826
Senior/ Civil Judges/ Judicial Magistrates	1176646	1934931	1977382	1167553
Appellate Tribunal Inland Revenue	25938	21760	20356	27443
Custom Appellate Tribunal	1867	1095	524	2484
Labour Appellate Tribunals	474	1591	1621	484
Punjab Service Tribunal	6411	7068	8948	5342
Punjab Environmental Tribunal	331	345	381	298
LDA Tribunal	157	20	33	144
Foreign Exchange Regulation Appellate Board	70	13	39	44
Commercial Court	19	0	5	14
Drug Courts	1589	2558	3321	828
Punjab Livestock Tribunal	37	96	95	38
Punjab Revenue Appellate Tribunal	111	107	72	156
Special Courts (Central)	2699	5045	6028	1828
Special Courts (custom, Taxation & anti-smuggling)	348	481	299	530
Anti-Corruption Courts	3113	2379	2880	2577
Anti-Terrorism Courts	161	934	832	233
District Consumer Courts	3777	3609	4404	3253
Labour Courts	6588	4759	5537	5830
Accountability Courts	271	50	212	83
Special Courts (CNS)	408	569	618	357
Child Protection Court	293	3006	2935	384
Special Courts (offences in Banks)	431	262	342	351
Banking Courts	22306	12823	19560	17410
Intellectual Property Tribunal	1675	954	969	1660
Insurance Appellate Tribunal	232	549	258	424
Grand Total	1389074	2803559	2826622	1384574

4.2 CATEGORY-WISE STATEMENT SHOWING INSTITUTION, DISPOSAL AND BALANCE AS ON 31.12.2022 IN SESSIONS COURTS IN THE PUNJAB

Sr. #	Name of the Districts	Murder Cases (1)					
		Prev.	Inst.	Rec.	Disp.	Trans.	Bal.
1	Attock	158	133	73	148	74	142
2	Bahawalnagar	101	144	16	118	16	127
3	Bahawalpur	117	89	85	148	42	101
4	Bhakkar	56	63	27	54	27	65
5	Chakwal	97	89	0	91	0	95
6	Chiniot	93	78	13	87	0	97
7	Dera Ghazi Khan	211	191	2	192	3	209
8	Faisalabad	734	486	211	605	196	630
9	Gujranwala	319	279	112	254	112	344
10	Gujrat	357	217	3	261	1	315
11	Hafizabad	113	100	20	94	21	118
12	Jhang	169	106	14	165	12	112
13	Jhelum	46	86	22	72	23	59
14	Kasur	359	257	35	226	35	390
15	Khanewal	277	188	56	195	56	270
16	Khushab	62	78	43	59	44	80
17	Lahore	770	470	138	457	138	783
18	Layyah	57	45	2	62	3	39
19	Lodhran	71	67	6	78	4	62
20	Mandi Baha-ud-Din	191	176	81	238	81	129
21	Mianwali	345	181	104	197	104	329
22	Multan	154	129	81	168	51	145
23	Muzaffargarh	214	177	70	220	69	172
24	Nankana Sahib	185	122	26	159	20	154
25	Narowal	134	94	27	92	28	135
26	Okara	352	225	33	318	33	259
27	Pakpattan	150	137	55	166	56	120
28	R. Y. Khan	144	219	23	165	19	202
29	Rajanpur	100	179	3	184	2	96
30	Rawalpindi	380	315	41	379	39	318
31	Sahiwal	75	163	59	121	61	115
32	Sargodha	419	302	68	323	67	399
33	Sheikhupura	385	305	7	303	8	386
34	Sialkot	189	219	165	205	166	202
35	Toba Tek Singh	174	111	36	141	36	144
36	Vehari	128	151	67	131	68	147
Grand Total		7886	6371	1824	6876	1715	7490

Sr. #	Name of the Districts	Sessions Cases (2)					
		Prev.	Inst.	Rec.	Disp.	Trans.	Bal.
1	Attock	133	390	352	403	148	324
2	Bahawalnagar	128	896	300	820	89	415
3	Bahawalpur	336	1472	1821	1598	984	1047
4	Bhakkar	187	455	22	489	22	153
5	Chakwal	104	394	111	261	49	299
6	Chiniot	240	704	100	627	3	414
7	Dera Ghazi Khan	262	407	20	322	0	367
8	Faisalabad	636	1056	437	1014	399	716
9	Gujranwala	383	1045	426	1242	100	512
10	Gujrat	188	951	86	643	87	495
11	Hafizabad	178	511	359	463	65	520
12	Jhang	214	491	100	520	30	255
13	Jhelum	68	156	21	157	21	67
14	Kasur	638	1395	68	1087	68	946
15	Khanewal	424	1049	114	1128	95	364
16	Khushab	81	253	162	279	47	170
17	Lahore	3655	6658	577	5777	577	4536
18	Layyah	102	347	122	359	44	168
19	Lodhran	165	397	30	430	10	152
20	Mandi Baha-ud-Din	99	406	191	356	208	132
21	Mianwali	86	454	350	449	113	328
22	Multan	359	509	404	726	193	353
23	Muzaffargarh	361	1170	675	1035	129	1042
24	Nankana Sahib	247	908	375	754	7	769
25	Narowal	208	520	502	466	54	710
26	Okara	362	793	151	618	151	537
27	Pakpattan	215	764	115	821	115	158
28	Rahim Yar. Khan	279	705	271	641	47	567
29	Rajanpur	125	543	117	541	68	176
30	Rawalpindi	190	364	36	353	30	207
31	Sahiwal	172	898	62	876	2	254
32	Sargodha	389	1042	19	1082	7	361
33	Sheikhupura	292	1172	1122	1197	25	1364
34	Sialkot	208	1250	349	1171	280	356
35	Toba Tek Singh	239	1087	50	627	52	697
36	Vehari	321	887	262	882	155	433
Grand Total		12274	32499	10279	30214	4474	20364

Sr. #	Name of the Districts	Illegal Cases (3)					
		Prev.	Inst.	Rec.	Disp.	Trans.	Bal.
1	Attock	44	79	17	65	19	56
2	Bahawalnagar	5	14	2	13	2	6
3	Bahawalpur	22	14	8	20	13	11
4	Bhakkar	32	20	5	35	5	17
5	Chakwal	22	27	0	22	0	27
6	Chiniot	7	12	0	9	0	10
7	Dera Ghazi Khan	28	37	1	41	1	24
8	Faisalabad	66	93	10	88	11	70
9	Gujranwala	52	43	3	58	3	37
10	Gujrat	41	31	0	36	0	36
11	Hafizabad	10	7	4	5	4	12
12	Jhang	28	12	19	32	18	9
13	Jhelum	8	17	2	15	2	10
14	Kasur	52	54	2	41	2	65
15	Khanewal	19	34	1	33	1	20
16	Khushab	5	5	0	4	0	6
17	Lahore	350	282	12	303	12	329
18	Layyah	15	5	0	17	0	3
19	Lodhran	19	17	9	19	9	17
20	Mandi Baha-ud-Din	11	13	8	15	8	9
21	Mianwali	6	6	0	10	0	2
22	Multan	62	51	19	74	21	37
23	Muzaffargarh	48	34	2	55	2	27
24	Nankana Sahib	5	7	2	8	2	4
25	Narowal	15	21	9	16	9	20
26	Okara	76	67	7	107	7	36
27	Pakpattan	15	8	3	17	3	6
28	R. Y. Khan	50	57	0	57	4	46
29	Rajanpur	26	20	0	29	0	17
30	Rawalpindi	147	143	1	154	7	130
31	Sahiwal	17	33	18	25	18	25
32	Sargodha	34	24	0	27	0	31
33	Sheikhpura	48	50	1	53	0	46
34	Sialkot	19	34	29	34	29	19
35	Toba Tek Singh	46	24	6	38	6	32
36	Vehari	51	26	24	54	24	23
Grand Total		1501	1421	224	1629	242	1275

Sr. #	Name of the Districts	Hadood Cases (4)					
		Prev.	Inst.	Rec.	Disp.	Trans.	Bal.
1	Attock	0	0	0	0	0	0
2	Bahawalnagar	0	0	0	0	0	0
3	Bahawalpur	0	0	0	0	0	0
4	Bhakkar	4	9	0	6	0	7
5	Chakwal	1	0	0	1	0	0
6	Chiniot	0	0	0	0	0	0
7	Dera Ghazi Khan	0	0	0	0	0	0
8	Faisalabad	0	0	0	0	0	0
9	Gujranwala	0	0	0	0	0	0
10	Gujrat	0	0	0	0	0	0
11	Hafizabad	1	0	0	1	0	0
12	Jhang	0	1	0	0	1	0
13	Jhelum	0	0	0	0	0	0
14	Kasur	0	0	0	0	0	0
15	Khanewal	0	0	0	0	0	0
16	Khushab	0	0	0	0	0	0
17	Lahore	0	0	0	0	0	0
18	Layyah	0	0	0	0	0	0
19	Lodhran	0	0	0	0	0	0
20	Mandi Baha-ud-Din	0	0	0	0	0	0
21	Mianwali	0	0	0	0	0	0
22	Multan	1	1	0	1	1	0
23	Muzaffargarh	0	0	0	0	0	0
24	Nankana Sahib	0	0	0	0	0	0
25	Narowal	0	0	0	0	0	0
26	Okara	0	0	0	0	0	0
27	Pakpattan	0	0	0	0	0	0
28	R. Y. Khan	0	0	0	0	0	0
29	Rajanpur	0	0	0	0	0	0
30	Rawalpindi	0	1	0	1	0	0
31	Sahiwal	0	0	0	0	0	0
32	Sargodha	0	0	0	0	0	0
33	Sheikhupura	0	0	0	0	0	0
34	Sialkot	0	0	0	0	0	0
35	Toba Tek Singh	0	0	0	0	0	0
36	Vehari	0	0	0	0	0	0
Grand Total		7	12	0	10	2	7

Sr. #	Name of the Districts	Narcotics Cases (5)					
		Prev.	Inst.	Rec.	Disp.	Trans.	Bal.
1	Attock	328	595	238	527	236	398
2	Bahawalnagar	115	416	44	374	45	156
3	Bahawalpur	293	500	246	631	82	326
4	Bhakkar	62	151	33	156	33	57
5	Chakwal	161	247	0	262	0	146
6	Chiniot	166	257	67	281	9	200
7	Dera Ghazi Khan	162	384	0	270	0	276
8	Faisalabad	578	1162	160	1095	93	712
9	Gujranwala	1061	1605	197	1695	197	971
10	Gujrat	419	563	165	565	164	418
11	Hafizabad	237	492	31	425	26	309
12	Jhang	212	281	14	295	12	200
13	Jhelum	166	344	14	338	14	172
14	Kasur	447	656	88	382	96	713
15	Khanewal	367	683	64	747	64	303
16	Khushab	62	213	20	165	18	112
17	Lahore	1514	3162	15	2700	15	1976
18	Layyah	149	240	5	262	0	132
19	Lodhran	229	265	17	336	12	163
20	Mandi Baha-ud-Din	130	255	32	295	30	92
21	Mianwali	151	239	0	285	0	105
22	Multan	498	726	297	986	228	307
23	Muzaffargarh	361	819	85	780	79	406
24	Nankana Sahib	180	476	22	420	25	233
25	Narowal	213	392	49	305	49	300
26	Okara	260	439	1	535	1	164
27	Pakpattan	277	519	84	611	84	185
28	Rahim Yar Khan	220	437	91	494	22	232
29	Rajanpur	54	173	0	156	1	70
30	Rawalpindi	662	1981	74	1724	71	922
31	Sahiwal	95	559	105	342	105	312
32	Sargodha	612	640	22	843	14	417
33	Sheikhupura	314	700	16	708	1	321
34	Sialkot	530	1164	176	1118	176	576
35	Toba Tek Singh	167	410	45	320	45	257
36	Vehari	312	436	141	398	141	350
Grand Total		11764	22581	2658	21826	2188	12989

Sr. #	Name of the Districts	Habeas Cases (6)					
		Prev.	Inst.	Rec.	Disp.	Trans.	Bal.
1	Attock	1	395	13	399	10	0
2	Bahawalnagar	4	793	0	795	0	2
3	Bahawalpur	12	842	0	849	0	5
4	Bhakkar	1	407	0	408	0	0
5	Chakwal	3	328	0	330	0	1
6	Chiniot	0	508	6	506	6	2
7	Dera Ghazi Khan	7	808	21	812	21	3
8	Faisalabad	9	2199	0	2186	8	14
9	Gujranwala	5	1194	0	1191	0	8
10	Gujrat	1	428	7	424	7	5
11	Hafizabad	0	317	1	316	1	1
12	Jhang	10	892	1	901	1	1
13	Jhelum	0	257	11	254	11	3
14	Kasur	2	590	0	590	0	2
15	Khanewal	10	895	1	901	1	4
16	Khushab	1	296	0	291	0	6
17	Lahore	33	3157	12	3169	12	21
18	Layyah	4	511	0	514	0	1
19	Lodhran	3	399	0	402	0	0
20	Mandi Baha-ud-Din	1	450	0	450	0	1
21	Mianwali	2	350	0	350	0	2
22	Multan	9	1580	27	1605	4	7
23	Muzaffargarh	7	1280	7	1277	7	10
24	Nankana Sahib	4	327	3	329	3	2
25	Narowal	2	344	0	346	0	0
26	Okara	7	1029	0	1029	0	7
27	Pakpattan	6	713	1	713	1	6
28	Rahim Yar Khan	8	1307	0	1314	0	1
29	Rajanpur	2	541	0	541	0	2
30	Rawalpindi	3	1051	0	1053	0	1
31	Sahiwal	6	799	2	801	2	4
32	Sargodha	6	1083	0	1071	0	18
33	Sheikhupura	5	733	0	734	1	3
34	Sialkot	3	605	47	606	45	4
35	Toba Tek Singh	1	575	0	574	0	2
36	Vehari	4	934	1	930	5	4
Grand Total		182	28917	161	28961	146	153

ANNUAL REPORT 2022

Sr. #	Name of the Districts	Registration Cases (7)					
		Prev.	Inst.	Rec.	Disp.	Trans.	Bal.
1	Attock	23	1089	27	1106	2	31
2	Bahawalnagar	244	3513	59	3536	47	233
3	Bahawalpur	242	4297	106	4362	88	195
4	Bhakkar	88	1434	2	1432	2	90
5	Chakwal	58	864	0	892	0	30
6	Chiniot	217	2303	51	2316	51	204
7	Dera Ghazi Khan	258	2877	8	2841	9	293
8	Faisalabad	919	14928	276	14451	275	1397
9	Gujranwala	771	9807	119	9910	119	668
10	Gujrat	270	1919	3	1956	1	235
11	Hafizabad	94	1488	11	1492	11	90
12	Jhang	182	3815	49	3825	49	172
13	Jhelum	42	938	48	946	49	33
14	Kasur	381	4062	51	4153	20	321
15	Khanewal	208	2536	31	2648	10	117
16	Khushab	49	835	19	818	21	64
17	Lahore	3088	24222	875	23544	875	3766
18	Layyah	160	2700	1	2768	1	92
19	Lodhran	133	1746	16	1792	15	88
20	Mandi Baha-ud-Din	87	1545	49	1536	48	97
21	Mianwali	75	990	1	1021	1	44
22	Multan	333	5244	60	5273	45	319
23	Muzaffargarh	293	4342	232	4411	230	226
24	Nankana Sahib	104	1192	4	1189	8	103
25	Narowal	147	1831	3	1812	3	166
26	Okara	555	5415	11	5659	11	311
27	Pakpattan	154	2765	43	2785	43	134
28	Rahim Yar Khan	417	5010	63	4995	58	437
29	Rajanpur	89	1798	2	1826	1	62
30	Rawalpindi	241	3522	16	3576	7	196
31	Sahiwal	103	2958	41	2953	41	108
32	Sargodha	218	4844	14	4672	14	390
33	Sheikhupura	379	5794	111	5702	33	549
34	Sialkot	284	5966	315	6036	311	218
35	Toba Tek Singh	288	3278	33	3030	33	536
36	Vehari	308	3983	145	3970	139	327
Grand Total		11502	145850	2895	145234	2671	12342

Sr. #	Name of the Districts	Harassment Cases (8)					
		Prev.	Inst.	Rec.	Disp.	Trans.	Bal.
1	Attock	0	24	4	28	0	0
2	Bahawalnagar	29	1792	10	1800	11	20
3	Bahawalpur	9	2093	8	2088	6	16
4	Bhakkar	15	618	0	612	0	21
5	Chakwal	5	196	0	198	0	3
6	Chiniot	24	847	26	840	26	31
7	Dera Ghazi Khan	21	1121	0	1125	0	17
8	Faisalabad	28	4435	0	4422	2	39
9	Gujranwala	12	1226	2	1206	2	32
10	Gujrat	4	48	0	52	0	0
11	Hafizabad	8	461	0	458	0	11
12	Jhang	33	1451	5	1466	5	18
13	Jhelum	0	144	1	143	1	1
14	Kasur	12	765	2	767	2	10
15	Khanewal	16	2530	18	2546	4	14
16	Khushab	14	562	6	559	5	18
17	Lahore	205	10375	143	10285	143	295
18	Layyah	16	963	1	967	0	13
19	Lodhran	14	1311	0	1314	0	11
20	Mandi Baha-ud-Din	8	444	3	441	3	11
21	Mianwali	0	244	0	241	0	3
22	Multan	72	5628	4	5682	1	21
23	Muzaffargarh	62	3272	11	3291	11	43
24	Nankana Sahib	5	867	50	905	12	5
25	Narowal	6	252	0	247	0	11
26	Okara	53	2626	0	2651	0	28
27	Pakpattan	19	1892	1	1911	1	0
28	Rahim Yar Khan	44	4039	12	4038	12	45
29	Rajanpur	25	1330	0	1352	0	3
30	Rawalpindi	0	54	0	54	0	0
31	Sahiwal	21	1838	1	1852	0	8
32	Sargodha	35	1621	15	1621	15	35
33	Sheikhupura	21	1340	2	1332	0	31
34	Sialkot	0	121	0	120	0	1
35	Toba Tek Singh	10	1028	0	1024	0	14
36	Vehari	40	2113	4	2135	4	18
Grand Total		886	59671	329	59773	266	847

Sr. #	Name of the Districts	Civil Appeal (9)					
		Prev.	Inst.	Rec.	Disp.	Trans.	Bal.
1	Attock	447	2238	715	2010	725	665
2	Bahawalnagar	952	1650	510	1821	431	860
3	Bahawalpur	1383	2260	1239	2641	1227	1014
4	Bhakkar	638	1136	430	1367	430	407
5	Chakwal	664	1557	206	1454	205	768
6	Chiniot	550	1092	812	1279	812	363
7	Dera Ghazi Khan	372	1122	56	953	56	541
8	Faisalabad	2020	5610	2289	5234	2273	2412
9	Gujranwala	1482	3421	1180	3213	1180	1690
10	Gujrat	605	1789	315	1462	312	935
11	Hafizabad	436	865	211	908	186	418
12	Jhang	608	2108	434	2195	437	518
13	Jhelum	623	1332	821	1165	821	790
14	Kasur	1303	3601	656	2980	707	1873
15	Khanewal	613	2015	745	2010	718	645
16	Khushab	402	856	193	931	193	327
17	Lahore	4980	7489	2631	7813	2496	4791
18	Layyah	645	1251	49	1525	54	366
19	Lodhran	472	1118	232	1242	229	351
20	Mandi Baha-ud-Din	384	1328	499	1256	491	464
21	Mianwali	677	1384	302	1576	296	491
22	Multan	1565	3793	433	4071	378	1342
23	Muzaffargarh	554	2047	557	1734	555	869
24	Nankana Sahib	357	1052	180	966	179	444
25	Narowal	928	1158	368	1091	368	995
26	Okara	1083	2522	327	2848	327	757
27	Pakpattan	582	1693	346	1556	346	719
28	Rahim Yar Khan	1003	2673	709	2422	734	1229
29	Rajanpur	110	718	87	632	87	196
30	Rawalpindi	2643	5740	1214	5382	1206	3009
31	Sahiwal	466	1696	422	1473	423	688
32	Sargodha	877	3045	414	2541	432	1363
33	Sheikhupura	1087	2306	350	2471	234	1038
34	Sialkot	1066	2996	1749	2898	1739	1174
35	Toba Tek Singh	469	1470	249	1301	253	634
36	Vehari	1225	2492	827	2487	810	1247
Grand Total		34271	80623	22757	78908	22350	36393

Sr. #	Name of the Districts	Civil Revision (10)					
		Prev.	Inst.	Rec.	Disp.	Trans.	Bal.
1	Attock	48	354	60	335	62	65
2	Bahawalnagar	85	247	47	256	37	86
3	Bahawalpur	195	470	133	501	120	177
4	Bhakkar	109	233	42	268	42	74
5	Chakwal	78	266	2	264	5	77
6	Chiniot	64	187	83	209	82	43
7	Dera Ghazi Khan	77	265	2	259	2	83
8	Faisalabad	377	1116	273	1142	277	347
9	Gujranwala	254	818	214	757	214	315
10	Gujrat	106	358	11	283	11	181
11	Hafizabad	62	152	25	157	24	58
12	Jhang	104	423	68	451	66	78
13	Jhelum	61	183	17	171	17	73
14	Kasur	283	734	136	703	136	314
15	Khanewal	132	418	118	476	115	77
16	Khushab	63	140	25	144	24	60
17	Lahore	1111	2635	1006	2552	1006	1194
18	Layyah	116	375	0	428	1	62
19	Lodhran	84	213	32	236	32	61
20	Mandi Baha-ud-Din	57	174	71	197	74	31
21	Mianwali	89	220	16	258	21	46
22	Multan	274	880	47	863	48	290
23	Muzaffargarh	89	365	50	345	52	107
24	Nankana Sahib	82	233	24	240	15	84
25	Narowal	111	230	54	198	54	143
26	Okara	161	500	20	545	20	116
27	Pakpattan	62	359	46	334	46	87
28	Rahim Yar Khan	143	478	82	434	80	189
29	Rajanpur	24	163	11	155	11	32
30	Rawalpindi	416	1182	213	1072	206	533
31	Sahiwal	82	389	55	393	55	78
32	Sargodha	138	737	109	698	109	177
33	Sheikhupura	301	653	124	784	89	205
34	Sialkot	175	657	243	623	244	208
35	Toba Tek Singh	111	309	59	311	55	113
36	Vehari	170	419	82	428	74	169
Grand Total		5894	17535	3600	17470	3526	6033

Sr. #	Name of the Districts	Criminal Appeal (11)					
		Prev.	Inst.	Rec.	Disp.	Trans.	Bal.
1	Attock	16	56	9	60	8	13
2	Bahawalnagar	28	70	6	79	8	17
3	Bahawalpur	27	65	9	74	10	17
4	Bhakkar	12	32	8	34	8	10
5	Chakwal	28	34	0	43	0	19
6	Chiniot	17	24	2	35	2	6
7	Dera Ghazi Khan	6	58	1	55	1	9
8	Faisalabad	42	133	19	146	26	22
9	Gujranwala	45	116	29	118	29	43
10	Gujrat	14	33	0	32	0	15
11	Hafizabad	6	17	2	20	0	5
12	Jhang	28	61	5	68	5	21
13	Jhelum	14	24	5	27	5	11
14	Kasur	11	49	0	39	0	21
15	Khanewal	41	67	7	102	4	9
16	Khushab	21	38	6	47	5	13
17	Lahore	348	154	5	336	140	31
18	Layyah	29	25	0	44	1	9
19	Lodhran	21	48	1	53	1	16
20	Mandi Baha-ud-Din	10	52	11	51	10	12
21	Mianwali	54	72	1	110	0	17
22	Multan	21	71	4	69	3	24
23	Muzaffargarh	12	48	12	50	12	10
24	Nankana Sahib	1	13	3	10	3	4
25	Narowal	11	20	1	28	1	3
26	Okara	39	78	3	88	3	29
27	Pakpattan	32	42	9	63	9	11
28	Rahim Yar Khan	30	55	7	78	1	13
29	Rajanpur	6	33	0	28	0	11
30	Rawalpindi	32	137	4	137	3	33
31	Sahiwal	15	33	0	45	0	3
32	Sargodha	40	107	0	128	1	18
33	Sheikhupura	11	35	0	31	3	12
34	Sialkot	15	63	21	69	23	7
35	Toba Tek Singh	28	51	0	43	0	36
36	Vehari	47	93	17	120	22	15
Grand Total		1158	2107	207	2560	347	565

Sr. #	Name of the Districts	Criminal Revision (12)					
		Prev.	Inst.	Rec.	Disp.	Trans.	Bal.
1	Attock	17	139	20	139	21	16
2	Bahawalnagar	34	224	16	230	20	24
3	Bahawalpur	55	237	20	263	19	30
4	Bhakkar	32	223	15	239	15	16
5	Chakwal	45	129	1	141	1	33
6	Chiniot	25	82	1	83	1	24
7	Dera Ghazi Khan	36	275	1	271	1	40
8	Faisalabad	70	461	13	472	23	49
9	Gujranwala	64	358	27	344	27	78
10	Gujrat	42	109	0	122	0	29
11	Hafizabad	15	80	0	82	2	11
12	Jhang	37	206	7	228	7	15
13	Jhelum	22	107	12	105	12	24
14	Kasur	49	383	1	389	1	43
15	Khanewal	75	288	1	338	2	24
16	Khushab	20	96	4	94	4	22
17	Lahore	322	1111	21	1065	26	363
18	Layyah	23	149	0	158	0	14
19	Lodhran	33	125	4	139	4	19
20	Mandi Baha-ud-Din	38	149	14	165	14	22
21	Mianwali	47	237	2	265	3	18
22	Multan	59	346	11	352	13	51
23	Muzaffargarh	42	204	17	227	17	19
24	Nankana Sahib	6	129	6	135	0	6
25	Narowal	25	113	3	111	3	27
26	Okara	80	351	2	389	2	42
27	Pakpattan	32	164	11	170	11	26
28	Rahim Yar Khan	37	216	3	223	4	29
29	Rajanpur	4	130	0	123	0	11
30	Rawalpindi	66	540	5	547	8	56
31	Sahiwal	43	268	0	283	0	28
32	Sargodha	85	300	1	309	0	77
33	Sheikhupura	26	228	0	214	4	36
34	Sialkot	32	210	43	211	43	31
35	Toba Tek Singh	44	156	0	153	0	47
36	Vehari	47	249	22	263	21	34
Grand Total		1729	8772	304	9042	329	1434

Sr. #	Name of the Districts	Original Suits (13)					
		Prev.	Inst.	Rec.	Disp.	Trans.	Bal.
1	Attock	144	148	114	267	73	66
2	Bahawalnagar	375	1039	758	704	747	721
3	Bahawalpur	369	916	466	405	725	621
4	Bhakkar	185	110	30	149	170	6
5	Chakwal	110	102	17	92	29	108
6	Chiniot	192	145	253	230	230	130
7	Dera Ghazi Khan	372	213	0	255	0	330
8	Faisalabad	822	1001	333	836	446	874
9	Gujranwala	483	289	163	413	319	203
10	Gujrat	172	103	48	147	48	128
11	Hafizabad	189	130	91	143	88	179
12	Jhang	394	171	195	247	503	10
13	Jhelum	77	101	52	89	52	89
14	Kasur	328	383	57	320	57	391
15	Khanewal	314	1185	690	750	1178	261
16	Khushab	26	41	21	40	10	38
17	Lahore	2892	2119	1029	2584	1173	2283
18	Layyah	160	670	3	497	10	326
19	Lodhran	165	798	156	614	152	353
20	Mandi Baha-ud-Din	76	82	28	100	26	60
21	Mianwali	120	129	100	150	100	99
22	Multan	507	1100	95	733	50	919
23	Muzaffargarh	188	1091	62	560	62	719
24	Nankana Sahib	78	70	7	73	7	75
25	Narowal	83	34	17	67	18	49
26	Okara	510	744	173	693	173	561
27	Pakpattan	196	545	136	439	138	300
28	Rahim Yar Khan	523	2710	1318	902	1237	2412
29	Rajanpur	135	180	149	241	149	74
30	Rawalpindi	549	1011	223	942	317	524
31	Sahiwal	183	580	500	448	494	321
32	Sargodha	387	373	243	416	260	327
33	Sheikhupura	570	398	420	596	458	334
34	Sialkot	214	280	279	245	351	177
35	Toba Tek Singh	268	120	124	125	339	48
36	Vehari	405	442	214	394	261	406
Grand Total		12761	19553	8564	15906	10450	14522

Sr. #	Name of the Districts	Election Petitions (14)					
		Prev.	Inst.	Rec.	Disp.	Trans.	Bal.
1	Attock	0	0	0	0	0	0
2	Bahawalnagar	0	4	0	4	0	0
3	Bahawalpur	0	0	0	0	0	0
4	Bhakkar	0	0	0	0	0	0
5	Chakwal	0	0	0	0	0	0
6	Chiniot	0	0	0	0	0	0
7	Dera Ghazi Khan	0	6	0	6	0	0
8	Faisalabad	0	0	0	0	0	0
9	Gujranwala	0	0	0	0	0	0
10	Gujrat	6	0	0	0	0	6
11	Hafizabad	0	0	0	0	0	0
12	Jhang	0	0	0	0	0	0
13	Jhelum	0	0	0	0	0	0
14	Kasur	0	0	0	0	0	0
15	Khanewal	0	0	0	0	0	0
16	Khushab	0	0	0	0	0	0
17	Lahore	113	4	0	16	0	101
18	Layyah	0	0	0	0	0	0
19	Lodhran	0	0	0	0	0	0
20	Mandi Baha-ud-Din	0	1	0	0	1	0
21	Mianwali	0	1	0	1	0	0
22	Multan	8	2	0	4	2	4
23	Muzaffargarh	0	0	0	0	0	0
24	Nankana Sahib	0	0	0	0	0	0
25	Narowal	0	0	0	0	0	0
26	Okara	1	0	0	0	0	1
27	Pakpattan	0	0	0	0	0	0
28	Rahim Yar Khan	0	0	0	0	0	0
29	Rajanpur	0	0	0	0	0	0
30	Rawalpindi	5	0	0	4	0	1
31	Sahiwal	4	0	0	4	0	0
32	Sargodha	4	0	0	4	0	0
33	Sheikhupura	0	1	0	0	1	0
34	Sialkot	1	0	0	1	0	0
35	Toba Tek Singh	0	0	0	0	0	0
36	Vehari	0	0	0	0	0	0
Grand Total		142	19	0	44	4	113

Sr. #	Name of the Districts	Bail Applications (15)					
		Prev.	Inst.	Rec.	Disp.	Trans.	Bal.
1	Attock	53	3000	115	3015	71	82
2	Bahawalnagar	426	8573	119	8678	55	385
3	Bahawalpur	789	9405	409	9731	413	459
4	Bhakkar	185	4118	4	4135	4	168
5	Chakwal	135	2190	0	2279	0	46
6	Chiniot	261	4379	66	4304	66	336
7	Dera Ghazi Khan	540	6368	92	6364	92	544
8	Faisalabad	1113	21462	195	20995	204	1571
9	Gujranwala	702	12584	270	12469	270	817
10	Gujrat	590	6162	87	6299	86	454
11	Hafizabad	167	4217	79	4141	86	236
12	Jhang	312	6218	72	6309	71	222
13	Jhelum	105	2621	127	2627	127	99
14	Kasur	688	12597	127	12467	127	818
15	Khanewal	545	7452	150	7725	57	365
16	Khushab	125	2779	68	2770	68	134
17	Lahore	3999	43016	726	44191	726	2824
18	Layyah	325	4186	1	4329	10	173
19	Lodhran	314	4356	50	4488	55	177
20	Mandi Baha-ud-Din	340	4703	95	4788	99	251
21	Mianwali	161	4417	20	4452	20	126
22	Multan	648	11639	98	11732	39	614
23	Muzaffargarh	842	11553	505	11594	497	809
24	Nankana Sahib	280	6382	150	6446	0	366
25	Narowal	278	4494	18	4441	18	331
26	Okara	1153	12504	17	12858	17	799
27	Pakpattan	293	5979	116	6044	116	228
28	Rahim Yar Khan	686	11209	171	11277	151	638
29	Rajanpur	362	7176	10	7424	11	113
30	Rawalpindi	358	11227	24	11190	28	391
31	Sahiwal	344	7575	84	7660	84	259
32	Sargodha	472	10091	31	10100	31	463
33	Sheikhupura	671	13633	90	13177	6	1211
34	Sialkot	340	10038	646	9971	646	407
35	Toba Tek Singh	288	4938	31	4863	31	363
36	Vehari	657	9494	195	9659	184	503
Grand Total		19547	312735	5058	314992	4566	17782

Sr. #	Name of the Districts	Labour Cases (16)					
		Prev.	Inst.	Rec.	Disp.	Trans.	Bal.
1	Attock	0	0	0	0	0	0
2	Bahawalnagar	0	0	0	0	0	0
3	Bahawalpur	0	0	0	0	0	0
4	Bhakkar	0	0	0	0	0	0
5	Chakwal	0	0	0	0	0	0
6	Chiniot	0	0	0	0	0	0
7	Dera Ghazi Khan	0	0	0	0	0	0
8	Faisalabad	0	0	0	0	0	0
9	Gujranwala	0	0	0	0	0	0
10	Gujrat	0	0	0	0	0	0
11	Hafizabad	0	0	0	0	0	0
12	Jhang	0	0	0	0	0	0
13	Jhelum	0	0	0	0	0	0
14	Kasur	0	0	0	0	0	0
15	Khanewal	0	1	0	1	0	0
16	Khushab	0	0	0	0	0	0
17	Lahore	0	0	0	0	0	0
18	Layyah	0	0	0	0	0	0
19	Lodhran	0	0	0	0	0	0
20	Mandi Baha-ud-Din	0	0	0	0	0	0
21	Mianwali	0	0	0	0	0	0
22	Multan	0	0	0	0	0	0
23	Muzaffargarh	0	0	0	0	0	0
24	Nankana Sahib	0	0	0	0	0	0
25	Narowal	0	0	0	0	0	0
26	Okara	0	0	0	0	0	0
27	Pakpattan	0	0	0	0	0	0
28	Rahim Yar Khan	0	0	0	0	0	0
29	Rajanpur	0	0	0	0	0	0
30	Rawalpindi	0	0	0	0	0	0
31	Sahiwal	0	0	0	0	0	0
32	Sargodha	0	0	0	0	0	0
33	Sheikhupura	0	0	0	0	0	0
34	Sialkot	0	0	0	0	0	0
35	Toba Tek Singh	0	0	0	0	0	0
36	Vehari	0	0	0	0	0	0
Grand Total		0	1	0	1	0	0

ANNUAL REPORT 2022

Sr. #	Name of the Districts	Execution Petition (17)					
		Prev.	Inst.	Rec.	Disp.	Trans.	Bal.
1	Attock	5	84	1	69	13	8
2	Bahawalnagar	1	66	1	58	9	1
3	Bahawalpur	12	235	12	27	215	17
4	Bhakkar	0	27	0	27	0	0
5	Chakwal	9	13	0	8	8	6
6	Chiniot	29	56	42	26	82	19
7	Dera Ghazi Khan	27	91	0	96	0	22
8	Faisalabad	64	232	22	136	110	72
9	Gujranwala	170	152	33	179	33	143
10	Gujrat	60	64	33	79	36	42
11	Hafizabad	21	47	15	37	35	11
12	Jhang	37	45	12	30	48	16
13	Jhelum	6	16	4	7	17	2
14	Kasur	37	62	1	62	1	37
15	Khanewal	24	242	15	252	15	14
16	Khushab	0	3	1	2	1	1
17	Lahore	342	262	478	440	478	164
18	Layyah	10	55	0	20	38	7
19	Lodhran	1	92	6	14	80	5
20	Mandi Baha-ud-Din	20	24	2	32	7	7
21	Mianwali	16	26	7	34	7	8
22	Multan	143	245	5	160	111	122
23	Muzaffargarh	38	53	0	76	0	15
24	Nankana Sahib	8	20	1	13	2	14
25	Narowal	5	13	1	7	2	10
26	Okara	66	68	1	100	9	26
27	Pakpattan	9	56	0	49	5	11
28	Rahim Yar Khan	25	150	34	29	136	44
29	Rajanpur	0	69	4	6	66	1
30	Rawalpindi	19	419	7	384	33	28
31	Sahiwal	51	134	2	52	120	15
32	Sargodha	47	196	2	93	114	38
33	Sheikhupura	50	170	20	183	6	51
34	Sialkot	10	61	15	60	18	8
35	Toba Tek Singh	12	36	0	29	1	18
36	Vehari	15	104	22	24	105	12
Grand Total		1389	3688	799	2900	1961	1015

Sr. #	Name of the Districts	Inquiry Cases (18)					
		Prev.	Inst.	Rec.	Disp.	Trans.	Bal.
1	Attock	3	8	1	5	6	1
2	Bahawalnagar	6	5	0	7	0	4
3	Bahawalpur	9	20	13	27	8	7
4	Bhakkar	2	2	0	3	0	1
5	Chakwal	5	10	0	13	2	0
6	Chiniot	0	4	1	3	1	1
7	Dera Ghazi Khan	6	21	1	20	1	7
8	Faisalabad	5	8	1	6	4	4
9	Gujranwala	1	14	0	10	0	5
10	Gujrat	7	14	4	14	4	7
11	Hafizabad	4	5	1	4	1	5
12	Jhang	2	19	1	13	0	9
13	Jhelum	1	8	0	4	0	5
14	Kasur	13	31	2	21	8	17
15	Khanewal	5	32	1	28	1	9
16	Khushab	0	1	0	1	0	0
17	Lahore	236	355	56	361	56	230
18	Layyah	0	2	0	2	0	0
19	Lodhran	1	16	2	14	2	3
20	Mandi Baha-ud-Din	0	1	4	5	0	0
21	Mianwali	0	4	0	4	0	0
22	Multan	23	33	5	39	0	22
23	Muzaffargarh	4	17	1	17	1	4
24	Nankana Sahib	5	6	3	9	3	2
25	Narowal	1	6	2	6	2	1
26	Okara	11	10	0	10	0	11
27	Pakpattan	1	2	1	2	1	1
28	Rahim Yar Khan	5	33	3	24	4	13
29	Rajanpur	1	4	0	4	0	1
30	Rawalpindi	12	13	0	14	1	10
31	Sahiwal	3	4	0	4	0	3
32	Sargodha	3	36	0	35	2	2
33	Sheikhupura	15	18	0	11	2	20
34	Sialkot	2	22	1	20	2	3
35	Toba Tek Singh	2	7	0	8	0	1
36	Vehari	3	7	1	8	1	2
Grand Total		397	798	105	776	113	411

Sr. #	Name of the Districts	Other Cases (19)					
		Prev.	Inst.	Rec.	Disp.	Trans.	Bal.
1	Attock	47	720	112	335	498	46
2	Bahawalnagar	158	1562	8	832	787	109
3	Bahawalpur	289	2333	464	1519	1021	546
4	Bhakkar	82	673	13	466	111	191
5	Chakwal	59	482	5	309	185	52
6	Chiniot	118	303	19	152	250	38
7	Dera Ghazi Khan	186	848	4	448	396	194
8	Faisalabad	349	2749	60	1653	1035	470
9	Gujranwala	233	1736	81	892	682	476
10	Gujrat	105	845	16	449	330	187
11	Hafizabad	67	366	7	188	181	71
12	Jhang	221	1620	117	792	574	592
13	Jhelum	50	437	8	248	195	52
14	Kasur	176	1130	8	616	502	196
15	Khanewal	155	1307	99	1030	229	302
16	Khushab	31	183	4	111	80	27
17	Lahore	2259	9412	772	5723	4327	2393
18	Layyah	86	794	1	476	325	80
19	Lodhran	137	1044	21	713	423	66
20	Mandi Baha-ud-Din	64	548	42	280	296	78
21	Mianwali	323	649	4	304	612	60
22	Multan	1156	4664	61	2694	2355	832
23	Muzaffargarh	184	1091	34	574	595	140
24	Nankana Sahib	71	448	19	214	197	127
25	Narowal	107	498	43	249	262	137
26	Okara	661	2824	27	1673	1339	500
27	Pakpattan	85	1290	16	660	625	106
28	Rahim Yar Khan	795	2553	55	1285	1642	476
29	Rajapur	111	1357	1	726	363	380
30	Rawalpindi	301	2416	38	1326	929	500
31	Sahiwal	211	1629	12	934	813	105
32	Sargodha	111	1016	17	528	451	165
33	Sheikhupura	232	1592	12	942	451	443
34	Sialkot	161	2266	112	1535	695	309
35	Toba Tek Singh	97	823	2	405	28	489
36	Vehari	354	1194	47	568	871	156
Grand Total		9832	55402	2361	31849	24655	11091

ANNUAL REPORT 2022

Sr. #	Name of the Districts	Civil Cases (20) (9+10+13+14+16+17)					
		Prev.	Inst.	Rec.	Disp.	Trans.	Bal.
1	Attock	644	2824	890	2681	873	804
2	Bahawalnagar	1413	3006	1316	2843	1224	1668
3	Bahawalpur	1959	3881	1850	3574	2287	1829
4	Bhakkar	932	1506	502	1811	642	487
5	Chakwal	861	1938	225	1818	247	959
6	Chiniot	835	1480	1190	1744	1206	555
7	Dera Ghazi Khan	848	1697	58	1569	58	976
8	Faisalabad	3283	7959	2917	7348	3106	3705
9	Gujranwala	2389	4680	1590	4562	1746	2351
10	Gujrat	949	2314	407	1971	407	1292
11	Hafizabad	708	1194	342	1245	333	666
12	Jhang	1143	2747	709	2923	1054	622
13	Jhelum	767	1632	894	1432	907	954
14	Kasur	1951	4780	850	4065	901	2615
15	Khanewal	1083	3861	1568	3489	2026	997
16	Khushab	491	1040	240	1117	228	426
17	Lahore	9438	12509	5144	13405	5153	8533
18	Layyah	931	2351	52	2470	103	761
19	Lodhran	722	2221	426	2106	493	770
20	Mandi Baha-ud-Din	537	1609	600	1585	599	562
21	Mianwali	902	1760	425	2019	424	644
22	Multan	2497	6020	580	5831	589	2677
23	Muzaffargarh	869	3556	669	2715	669	1710
24	Nankana Sahib	525	1375	212	1292	203	617
25	Narowal	1127	1435	440	1363	442	1197
26	Okara	1821	3834	521	4186	529	1461
27	Pakpattan	849	2653	528	2378	535	1117
28	Rahim Yar Khan	1694	6011	2143	3787	2187	3874
29	Rajanpur	269	1130	251	1034	313	303
30	Rawalpindi	3632	8352	1657	7784	1762	4095
31	Sahiwal	786	2799	979	2370	1092	1102
32	Sargodha	1453	4351	768	3752	915	1905
33	Sheikhupura	2008	3528	914	4034	788	1628
34	Sialkot	1466	3994	2286	3827	2352	1567
35	Toba Tek Singh	860	1935	432	1766	648	813
36	Vehari	1815	3457	1145	3333	1250	1834
Grand Total		54457	121419	35720	115229	38291	58076

ANNUAL REPORT 2022

Sr. #	Name of the Districts	Criminal Cases (21) (1+2+3+4+5+6+7+8+11+12+15+18)					
		Prev.	Inst.	Rec.	Disp.	Trans.	Bal.
1	Attock	776	5908	869	5895	595	1063
2	Bahawalnagar	1120	16440	572	16450	293	1389
3	Bahawalpur	1911	19034	2725	19791	1665	2214
4	Bhakkar	676	7532	116	7603	116	605
5	Chakwal	664	4508	112	4533	52	699
6	Chiniot	1050	9198	333	9091	165	1325
7	Dera Ghazi Khan	1537	12547	147	12313	129	1789
8	Faisalabad	4200	46423	1322	45480	1241	5224
9	Gujranwala	3415	28271	1185	28497	859	3515
10	Gujrat	1933	10475	355	10404	350	2009
11	Hafizabad	833	7695	508	7501	217	1318
12	Jhang	1227	13553	287	13822	211	1034
13	Jhelum	472	4702	263	4688	265	484
14	Kasur	2652	20839	376	20162	359	3346
15	Khanewal	1987	15754	444	16391	295	1499
16	Khushab	440	5156	328	5087	212	625
17	Lahore	14520	92962	2580	92188	2720	15154
18	Layyah	880	9173	132	9482	59	644
19	Lodhran	1003	8747	135	9065	112	708
20	Mandi Baha-ud-Din	915	8194	488	8340	501	756
21	Mianwali	927	7194	478	7384	241	974
22	Multan	2239	25957	1010	26707	599	1900
23	Muzaffargarh	2246	22916	1617	22957	1054	2768
24	Nankana Sahib	1022	10429	644	10364	83	1648
25	Narowal	1040	8087	614	7870	167	1704
26	Okara	2948	23537	225	24262	225	2223
27	Pakpattan	1194	12985	439	13303	440	875
28	Rahim Yar Khan	1920	23287	644	23306	322	2223
29	Rajanpur	794	11927	132	12208	83	562
30	Rawalpindi	2091	19348	201	19182	194	2264
31	Sahiwal	894	15128	372	14962	313	1119
32	Sargodha	2313	20090	170	20211	151	2211
33	Sheikhupura	2167	24008	1349	23462	83	3979
34	Sialkot	1622	19692	1792	19561	1721	1824
35	Toba Tek Singh	1287	11665	201	10821	203	2129
36	Vehari	1918	18373	879	18550	764	1856
Grand Total		68833	621734	24044	621893	17059	75659

Sr. #	Name of the Districts	Total of all categories 1-19 (22)					
		Prev.	Inst.	Rec.	Disp.	Trans.	Bal.
1	Attock	1467	9452	1871	8911	1966	1913
2	Bahawalnagar	2691	21008	1896	20125	2304	3166
3	Bahawalpur	4159	25248	5039	24884	4973	4589
4	Bhakkar	1690	9711	631	9880	869	1283
5	Chakwal	1584	6928	342	6660	484	1710
6	Chiniot	2003	10981	1542	10987	1621	1918
7	Dera Ghazi Khan	2571	15092	209	14330	583	2959
8	Faisalabad	7832	57131	4299	54481	5382	9399
9	Gujranwala	6037	34687	2856	33951	3287	6342
10	Gujrat	2987	13634	778	12824	1087	3488
11	Hafizabad	1608	9255	857	8934	731	2055
12	Jhang	2591	17920	1113	17537	1839	2248
13	Jhelum	1289	6771	1165	6368	1367	1490
14	Kasur	4779	26749	1234	24843	1762	6157
15	Khanewal	3225	20922	2111	20910	2550	2798
16	Khushab	962	6379	572	6315	520	1078
17	Lahore	26217	114883	8496	111316	12200	26080
18	Layyah	1897	12318	185	12428	487	1485
19	Lodhran	1862	12012	582	11884	1028	1544
20	Mandi Baha-ud-Din	1516	10351	1130	10205	1396	1396
21	Mianwali	2152	9603	907	9707	1277	1678
22	Multan	5892	36641	1651	35232	3543	5409
23	Muzaffargarh	3299	27563	2320	26246	2318	4618
24	Nankana Sahib	1618	12252	875	11870	483	2392
25	Narowal	2274	10020	1097	9482	871	3038
26	Okara	5430	30195	773	30121	2093	4184
27	Pakpattan	2128	16928	983	16341	1600	2098
28	Rahim Yar Khan	4409	31851	2842	28378	4151	6573
29	Rajanpur	1174	14414	384	13968	759	1245
30	Rawalpindi	6024	30116	1896	28292	2885	6859
31	Sahiwal	1891	19556	1363	18266	2218	2326
32	Sargodha	3877	25457	955	24491	1517	4281
33	Sheikhupura	4407	29128	2275	28438	1322	6050
34	Sialkot	3249	25952	4190	24923	4768	3700
35	Toba Tek Singh	2244	14423	635	12992	879	3431
36	Vehari	4087	23024	2071	22451	2885	3846
Grand Total		133122	798555	62125	768971	80005	144826

4.3 CONSOLIDATED CATEGORY-WISE CIVIL & CRIMINAL STATEMENT SHOWING PREVIOUS PENDENCY INSTITUTION, DISPOSAL & BALANCE FROM 01.01.2022 to 31.12.2022 AT CIVIL COURTS IN THE PUNJAB

Sr.#	Name of the Districts	Civil Suits (1)					
		Prev.	Inst.	Rec.	Disp.	Trans.	Bal.
1	Attock	10359	6100	6610	8578	6010	8481
2	Bahawalnagar	10164	9854	14657	10188	13504	10983
3	Bahawalpur	15278	14214	25123	13097	25123	16395
4	Bhakkar	6344	6932	8349	6732	8352	6541
5	Chakwal	8165	5011	7540	6042	7540	7134
6	Chiniot	4519	5156	3783	5298	3783	4377
7	Dera Ghazi Khan	7685	6971	6777	8166	6764	6503
8	Faisalabad	28534	29526	26919	31687	24477	28815
9	Gujranwala	21655	21781	16933	20964	16933	22472
10	Gujrat	13254	12129	12048	11688	12048	13695
11	Hafizabad	5632	6145	13329	5466	13335	6305
12	Jhang	14031	9314	9165	11101	9122	12287
13	Jhelum	7268	6223	4096	6767	3949	6871
14	Kasur	31622	50061	30965	51054	27991	33603
15	Khanewal	10416	11092	7676	13169	7140	8875
16	Khushab	4177	5173	3634	5159	3567	4258
17	Lahore	87996	77657	47703	74758	48724	89874
18	Layyah	5813	4934	6523	6070	6471	4729
19	Lodhran	5817	7076	4688	8143	4502	4936
20	Mandi Baha-ud-Din	6576	7917	6793	7900	6339	7047
21	Mianwali	4054	5317	6255	5597	6238	3791
22	Multan	27028	19410	17636	25578	15116	23380
23	Muzaffargarh	11550	12765	9927	12897	10041	11304
24	Nankana Sahib	5448	5699	3271	5813	2868	5737
25	Narowal	9331	7671	11868	7297	11868	9705
26	Okara	13552	13501	22453	13739	22659	13108
27	Pakpattan Sharif	6598	8782	4515	9962	4210	5723
28	Rahim Yar Khan	16536	13460	18274	15403	17962	14905
29	Rajanpur	3461	3442	4857	3991	4735	3034
30	Rawalpindi	29414	23392	23903	25747	22601	28361
31	Sahiwal	7582	8936	9254	8839	8650	8283
32	Sargodha	15426	14301	15444	15535	15057	14579
33	Sheikhupura	16245	16064	14797	18442	12755	15909
34	Sialkot	21725	18035	15781	20189	13460	21892
35	Toba Tek Singh	8006	7595	6332	8027	6094	7812
36	Vehari	11858	11553	14549	12468	14538	10954
Grand Total		513119	493189	462427	521551	444526	502658

Sr.#	Name of the Districts	Family Cases (2)					
		Prev.	Inst.	Rec.	Disp.	Trans.	Bal.
1	Attock	2414	2576	689	3025	556	2098
2	Bahawalnagar	2832	6286	6037	5951	5771	3433
3	Bahawalpur	4728	8601	2479	8562	2573	4673
4	Bhakkar	1293	2320	143	2240	143	1373
5	Chakwal	1958	2669	301	2861	303	1764
6	Chiniot	1083	3212	200	3184	200	1111
7	Dera Ghazi Khan	2252	3511	1017	3507	1038	2235
8	Faisalabad	8154	16202	2030	17574	2114	6698
9	Gujranwala	5091	9472	990	9892	990	4671
10	Gujrat	2603	5237	664	4910	664	2930
11	Hafizabad	1250	2399	1143	2502	1147	1143
12	Jhang	3132	4779	613	5293	454	2777
13	Jhelum	1467	2725	127	2579	127	1613
14	Kasur	2956	6349	746	6869	340	2842
15	Khanewal	3228	7194	778	7670	548	2982
16	Khushab	1008	2142	475	2173	471	981
17	Lahore	15747	26070	4857	26785	4083	15806
18	Layyah	1324	2940	936	2983	901	1316
19	Lodhran	1778	3554	766	3748	829	1521
20	Mandi Baha-ud-Din	1422	3571	657	3382	591	1677
21	Mianwali	985	1987	392	1969	392	1003
22	Multan	9370	12753	2923	14574	2292	8180
23	Muzaffargarh	4351	8236	2109	8364	2191	4141
24	Nankana Sahib	1026	2347	355	2504	189	1035
25	Narowal	1791	3270	2061	3051	2061	2010
26	Okara	3713	9177	4368	9277	4371	3610
27	Pakpattan Sharif	1735	4858	520	5334	481	1298
28	Rahim Yar Khan	4866	9456	2651	9980	2691	4302
29	Rajanpur	1133	2227	1031	2465	997	929
30	Rawalpindi	7685	10010	4304	10644	3350	8005
31	Sahiwal	1736	6256	1651	6227	975	2441
32	Sargodha	3980	6820	1902	6871	2072	3759
33	Sheikhupura	2299	7245	1598	7956	1011	2175
34	Sialkot	4217	7246	5629	7716	5016	4360
35	Toba Tek Singh	1888	3979	454	4109	481	1731
36	Vehari	3111	6725	1507	6766	1507	3070
Grand Total		119606	224401	59103	233497	53920	115693

Sr. #	Name of the Districts	Appl. for Succession (3)					
		Prev.	Inst.	Rec.	Disp.	Trans.	Bal.
1	Attock	64	304	19	313	16	58
2	Bahawalnagar	122	319	142	353	154	76
3	Bahawalpur	156	350	44	399	67	84
4	Bhakkar	42	169	106	198	102	17
5	Chakwal	118	275	20	371	20	22
6	Chiniot	46	189	0	191	0	44
7	Dera Ghazi Khan	57	218	63	222	62	54
8	Faisalabad	475	1380	197	1606	174	272
9	Gujranwala	190	524	131	573	131	141
10	Gujrat	116	514	61	501	61	129
11	Hafizabad	29	156	64	142	58	49
12	Jhang	111	300	24	369	19	47
13	Jhelum	45	418	59	403	65	54
14	Kasur	167	163	0	229	62	39
15	Khanewal	67	503	77	514	89	44
16	Khushab	22	263	47	265	49	18
17	Lahore	1435	2145	2099	2384	2468	827
18	Layyah	53	116	30	147	37	15
19	Lodhran	34	123	53	149	39	22
20	Mandi Baha-ud-Din	44	232	196	249	185	38
21	Mianwali	90	358	12	410	13	37
22	Multan	484	670	79	735	177	321
23	Muzaffargarh	88	277	8	298	10	65
24	Nankana Sahib	41	171	134	190	120	36
25	Narowal	112	219	63	296	63	35
26	Okara	137	381	155	480	146	47
27	Pakpattan Sharif	54	164	35	205	26	22
28	Rahim Yar Khan	119	414	22	433	19	103
29	Rajanpur	17	90	30	98	27	12
30	Rawalpindi	122	1229	1057	1614	680	114
31	Sahiwal	34	387	0	387	0	34
32	Sargodha	136	671	67	694	75	105
33	Sheikhupura	105	237	132	306	100	68
34	Sialkot	212	554	210	626	188	162
35	Toba Tek Singh	50	313	14	310	14	53
36	Vehari	117	226	49	266	49	77
Grand Total		5311	15022	5499	16926	5565	3341

Sr. #	Name of the Districts	Execution Petition (4)					
		Prev.	Inst.	Rec.	Disp.	Trans.	Bal.
1	Attock	1545	993	402	1012	293	1635
2	Bahawalnagar	2097	1830	2845	1972	2305	2495
3	Bahawalpur	2660	3429	2090	2701	2105	3373
4	Bhakkar	1079	833	457	703	461	1205
5	Chakwal	1521	841	259	843	254	1524
6	Chiniot	1214	1134	1586	1124	1586	1224
7	Dera Ghazi Khan	1577	825	298	937	269	1494
8	Faisalabad	5987	4891	2000	3856	1781	7241
9	Gujranwala	4043	3167	681	2905	681	4305
10	Gujrat	1786	1445	1521	1575	1358	1819
11	Hafizabad	872	745	929	778	951	817
12	Jhang	2073	1781	1214	1697	1097	2274
13	Jhelum	886	1201	28	1242	13	860
14	Kasur	2169	1899	531	1872	342	2385
15	Khanewal	1498	1996	983	1698	796	1983
16	Khushab	676	899	313	820	312	756
17	Lahore	14027	6894	4204	5720	3639	15766
18	Layyah	1177	1153	1040	966	1028	1376
19	Lodhran	974	1058	484	1045	226	1245
20	Mandi Baha-ud-Din	1564	1039	480	1315	373	1395
21	Mianwali	768	1127	192	1152	192	743
22	Multan	4912	3308	1975	3343	1926	4926
23	Muzaffargarh	2525	2547	2157	2315	2011	2903
24	Nankana Sahib	720	753	537	692	474	844
25	Narowal	1846	1125	2877	922	2877	2049
26	Okara	1972	3326	1367	3401	1324	1940
27	Pakpattan Sharif	1115	1739	709	1816	513	1234
28	Rahim Yar Khan	2698	3427	3037	3158	3062	2942
29	Rajanpur	559	656	908	665	823	635
30	Rawalpindi	4506	4357	8604	3154	7873	6440
31	Sahiwal	2158	2217	1049	2614	754	2056
32	Sargodha	2815	2140	1991	2231	1945	2770
33	Sheikhupura	2457	1882	553	2121	550	2221
34	Sialkot	3515	2501	4445	2035	4123	4303
35	Toba Tek Singh	1196	1379	885	1339	884	1237
36	Vehari	3265	2339	1389	2554	1390	3049
Grand Total		86452	72876	55020	68293	50591	95464

Sr. #	Name of the Districts	Rent Cases (5)					
		Prev.	Inst.	Rec.	Disp.	Trans.	Bal.
1	Attock	69	59	4	68	4	60
2	Bahawalnagar	35	52	26	60	25	28
3	Bahawalpur	84	86	22	64	22	106
4	Bhakkar	8	6	2	7	3	6
5	Chakwal	39	32	10	50	10	21
6	Chiniot	16	23	1	18	1	21
7	Dera Ghazi Khan	23	23	26	44	26	2
8	Faisalabad	314	310	24	411	45	192
9	Gujranwala	246	379	72	337	72	288
10	Gujrat	39	49	6	47	6	41
11	Hafizabad	9	18	3	16	1	13
12	Jhang	58	73	57	65	55	68
13	Jhelum	48	65	5	81	3	34
14	Kasur	88	67	64	121	57	41
15	Khanewal	14	35	21	29	19	22
16	Khushab	23	17	8	32	8	8
17	Lahore	1859	1915	1140	2171	999	1744
18	Layyah	12	21	0	20	1	12
19	Lodhran	1	7	2	3	2	5
20	Mandi Baha-ud-Din	7	11	2	16	2	2
21	Mianwali	7	21	5	19	5	9
22	Multan	399	269	78	240	96	410
23	Muzaffargarh	39	31	8	47	6	25
24	Nankana Sahib	17	28	10	23	7	25
25	Narowal	20	37	17	42	17	15
26	Okara	65	72	31	79	25	64
27	Pakpattan Sharif	22	11	12	26	12	7
28	Rahim Yar Khan	106	127	21	177	25	52
29	Rajanpur	12	9	9	19	9	2
30	Rawalpindi	273	466	80	631	9	179
31	Sahiwal	68	73	53	109	55	30
32	Sargodha	60	94	34	87	41	60
33	Sheikhupura	53	120	67	118	59	63
34	Sialkot	175	224	19	266	23	129
35	Toba Tek Singh	31	36	12	40	15	24
36	Vehari	63	26	53	50	53	39
Grand Total		4402	4892	2004	5633	1818	3847

Sr. #	Name of the Districts	Guardian Cases (6)					
		Prev.	Inst.	Rec.	Disp.	Trans.	Bal.
1	Attock	128	525	58	553	44	114
2	Bahawalnagar	130	485	324	449	235	255
3	Bahawalpur	606	1460	320	1388	275	723
4	Bhakkar	64	329	29	291	29	102
5	Chakwal	201	487	13	602	13	86
6	Chiniot	136	449	31	453	31	132
7	Dera Ghazi Khan	100	437	22	425	31	103
8	Faisalabad	1542	4951	700	4930	649	1614
9	Gujranwala	1032	2639	216	2486	216	1185
10	Gujrat	332	727	167	653	140	433
11	Hafizabad	126	363	208	290	208	199
12	Jhang	429	1226	283	1131	49	758
13	Jhelum	273	891	9	817	11	345
14	Kasur	441	989	10	948	34	458
15	Khanewal	0	0	0	0	0	0
16	Khushab	139	527	84	510	81	159
17	Lahore	8531	10697	3245	10876	2949	8648
18	Layyah	261	595	312	677	241	250
19	Lodhran	156	624	21	488	13	300
20	Mandi Baha-ud-Din	45	578	146	544	141	84
21	Mianwali	71	354	11	347	11	78
22	Multan	2666	2646	662	3560	489	1925
23	Muzaffargarh	551	1118	79	1156	111	481
24	Nankana Sahib	77	567	208	540	70	242
25	Narowal	265	541	361	520	361	286
26	Okara	460	945	669	1135	669	270
27	Pakpattan Sharif	235	773	131	820	75	244
28	Rahim Yar Khan	540	1770	226	1582	201	753
29	Rajanpur	134	335	248	363	260	94
30	Rawalpindi	934	2916	1105	2961	740	1254
31	Sahiwal	263	1112	197	997	80	495
32	Sargodha	180	1094	138	945	31	436
33	Sheikhupura	592	1688	1171	2128	579	744
34	Sialkot	675	1657	1031	1582	928	853
35	Toba Tek Singh	238	618	14	636	14	220
36	Vehari	327	715	198	784	198	258
Grand Total		22880	47828	12647	48567	10207	24581

Sr.#	Name of the Districts	Insolvency Cases (7)					
		Prev.	Inst.	Rec.	Disp.	Trans.	Bal.
1	Attock	0	0	0	0	0	0
2	Bahawalnagar	3	1	0	3	0	1
3	Bahawalpur	1	0	0	0	0	1
4	Bhakkar	0	3	0	3	0	0
5	Chakwal	0	0	0	0	0	0
6	Chiniot	0	0	0	0	0	0
7	Dera Ghazi Khan	0	0	0	0	0	0
8	Faisalabad	5	0	0	3	0	2
9	Gujranwala	120	150	0	143	0	127
10	Gujrat	1	0	0	1	0	0
11	Hafizabad	0	1	0	0	0	1
12	Jhang	0	0	0	0	0	0
13	Jhelum	0	0	0	0	0	0
14	Kasur	0	0	0	0	0	0
15	Khanewal	0	4	10	11	3	0
16	Khushab	1	11	0	12	0	0
17	Lahore	24	12	15	9	24	18
18	Layyah	3	0	0	3	0	0
19	Lodhran	0	0	0	0	0	0
20	Mandi Baha-ud-Din	0	0	1	0	0	1
21	Mianwali	0	1	0	0	0	1
22	Multan	2	2	0	3	0	1
23	Muzaffargarh	0	0	0	0	0	0
24	Nankana Sahib	0	0	0	0	0	0
25	Narowal	0	1	0	1	0	0
26	Okara	0	0	0	0	0	0
27	Pakpattan Sharif	0	0	0	0	0	0
28	Rahim Yar Khan	30	75	0	87	0	18
29	Rajanpur	0	0	0	0	0	0
30	Rawalpindi	0	4	0	4	0	0
31	Sahiwal	0	0	0	0	0	0
32	Sargodha	18	26	0	24	0	20
33	Sheikhupura	0	0	0	0	0	0
34	Sialkot	4	3	1	5	0	3
35	Toba Tek Singh	0	0	0	0	0	0
36	Vehari	0	0	0	0	0	0
Grand Total		212	294	27	312	27	194

Sr. #	Name of the Districts	Inquiry Cases (8)					
		Prev.	Inst.	Rec.	Disp.	Trans.	Bal.
1	Attock	3	10	1	5	0	9
2	Bahawalnagar	9	15	1	17	1	7
3	Bahawalpur	10	22	17	15	16	18
4	Bhakkar	19	8	0	18	0	9
5	Chakwal	6	7	0	11	0	2
6	Chiniot	0	0	0	0	0	0
7	Dera Ghazi Khan	7	32	17	37	6	13
8	Faisalabad	8	37	23	16	25	27
9	Gujranwala	20	42	45	31	45	31
10	Gujrat	40	28	8	32	8	36
11	Hafizabad	5	5	0	7	2	1
12	Jhang	5	16	0	12	0	9
13	Jhelum	3	13	4	9	5	6
14	Kasur	29	103	4	87	4	45
15	Khanewal	13	24	0	23	0	14
16	Khushab	1	5	0	4	0	2
17	Lahore	488	171	450	185	377	547
18	Layyah	4	5	6	5	6	4
19	Lodhran	6	9	3	9	1	8
20	Mandi Baha-ud-Din	7	25	8	28	8	4
21	Mianwali	1	3	1	3	1	1
22	Multan	144	40	50	38	67	129
23	Muzaffargarh	3	36	15	34	11	9
24	Nankana Sahib	21	58	41	68	29	23
25	Narowal	12	31	1	22	5	17
26	Okara	4	39	60	50	44	9
27	Pakpattan Sharif	7	5	13	14	7	4
28	Rahim Yar Khan	12	39	2	25	2	26
29	Rajanpur	1	1	0	2	0	0
30	Rawalpindi	13	30	11	37	4	13
31	Sahiwal	4	25	6	20	8	7
32	Sargodha	5	11	0	10	1	5
33	Sheikhupura	26	27	26	28	20	31
34	Sialkot	26	34	45	48	26	31
35	Toba Tek Singh	5	27	7	24	8	7
36	Vehari	2	18	0	11	0	9
Grand Total		969	1001	865	985	737	1113

Sr.#	Name of the Districts	Land Acquisition (9)					
		Prev.	Inst.	Rec.	Disp.	Trans.	Bal.
1	Attock	385	197	0	175	0	407
2	Bahawalnagar	3	0	0	0	0	3
3	Bahawalpur	25	1	0	0	0	26
4	Bhakkar	0	0	0	0	0	0
5	Chakwal	15	4	2	0	2	19
6	Chiniot	10	0	0	0	0	10
7	Dera Ghazi Khan	0	2	2	4	0	0
8	Faisalabad	38	9	0	6	2	39
9	Gujranwala	21	1	0	1	0	21
10	Gujrat	0	0	0	0	0	0
11	Hafizabad	7	0	1	0	1	7
12	Jhang	10	1	0	2	0	9
13	Jhelum	64	15	0	15	0	64
14	Kasur	116	7	0	8	0	115
15	Khanewal	6	0	0	0	3	3
16	Khushab	1	1	0	1	0	1
17	Lahore	305	9	17	10	21	300
18	Layyah	0	0	0	0	0	0
19	Lodhran	1	0	0	0	0	1
20	Mandi Baha-ud-Din	0	0	0	0	0	0
21	Mianwali	43	0	0	7	0	36
22	Multan	50	3	0	21	0	32
23	Muzaffargarh	3	0	0	1	0	2
24	Nankana Sahib	4	1	0	1	0	4
25	Narowal	36	5	4	15	0	30
26	Okara	11	4	0	5	1	9
27	Pakpattan Sharif	4	0	0	1	0	3
28	Rahim Yar Khan	35	0	0	8	0	27
29	Rajanpur	0	2	0	0	0	2
30	Rawalpindi	84	15	2	21	0	80
31	Sahiwal	0	2	0	0	0	2
32	Sargodha	1	2	0	1	0	2
33	Sheikhupura	100	16	0	42	0	74
34	Sialkot	33	2	0	20	0	15
35	Toba Tek Singh	7	0	0	1	0	6
36	Vehari	3	0	0	0	0	3
Grand Total		1421	299	28	366	30	1352

Sr. #	Name of the Districts	Pauper (10)					
		Prev.	Inst.	Rec.	Disp.	Trans.	Bal.
1	Attock	0	0	0	0	0	0
2	Bahawalnagar	0	0	0	0	0	0
3	Bahawalpur	0	0	0	0	0	0
4	Bhakkar	0	0	0	0	0	0
5	Chakwal	0	0	0	0	0	0
6	Chiniot	0	0	0	0	0	0
7	Dera Ghazi Khan	0	0	0	0	0	0
8	Faisalabad	0	0	0	0	0	0
9	Gujranwala	0	0	0	0	0	0
10	Gujrat	0	0	0	0	0	0
11	Hafizabad	0	0	0	0	0	0
12	Jhang	1	0	0	1	0	0
13	Jhelum	0	0	0	0	0	0
14	Kasur	0	0	0	0	0	0
15	Khanewal	0	0	0	0	0	0
16	Khushab	0	0	0	0	0	0
17	Lahore	0	0	0	0	0	0
18	Layyah	0	0	0	0	0	0
19	Lodhran	0	0	0	0	0	0
20	Mandi Baha-ud-Din	0	0	0	0	0	0
21	Mianwali	0	0	0	0	0	0
22	Multan	0	0	0	0	0	0
23	Muzaffargarh	0	0	0	0	0	0
24	Nankana Sahib	0	0	0	0	0	0
25	Narowal	0	0	0	0	0	0
26	Okara	0	0	0	0	0	0
27	Pakpattan Sharif	0	0	0	0	0	0
28	Rahim Yar Khan	0	0	0	0	0	0
29	Rajanpur	0	0	0	0	0	0
30	Rawalpindi	0	1	1	2	0	0
31	Sahiwal	0	0	0	0	0	0
32	Sargodha	3	1	0	3	0	1
33	Sheikhupura	0	0	0	0	0	0
34	Sialkot	1	2	0	2	0	1
35	Toba Tek Singh	0	0	0	0	0	0
36	Vehari	0	0	0	0	0	0
Grand Total		5	4	1	8	0	2

Sr.#	Name of the Districts	Objection Petition (11)					
		Prev.	Inst.	Rec.	Disp.	Trans.	Bal.
1	Attock	2	0	0	2	0	0
2	Bahawalnagar	3	0	1	3	1	0
3	Bahawalpur	0	0	0	0	0	0
4	Bhakkar	0	0	0	0	0	0
5	Chakwal	0	1	0	1	0	0
6	Chiniot	0	0	0	0	0	0
7	Dera Ghazi Khan	0	0	0	0	0	0
8	Faisalabad	1	0	0	1	0	0
9	Gujranwala	0	1	0	0	0	1
10	Gujrat	0	1	0	1	0	0
11	Hafizabad	0	0	0	0	0	0
12	Jhang	4	12	0	3	4	9
13	Jhelum	0	0	0	0	0	0
14	Kasur	1	3	1	2	2	1
15	Khanewal	0	0	0	0	0	0
16	Khushab	0	0	0	0	0	0
17	Lahore	213	248	6	341	111	15
18	Layyah	0	0	0	0	0	0
19	Lodhran	1	5	0	5	0	1
20	Mandi Baha-ud-Din	3	6	0	8	0	1
21	Mianwali	0	0	0	0	0	0
22	Multan	53	9	30	39	5	48
23	Muzaffargarh	0	0	0	0	0	0
24	Nankana Sahib	2	1	0	3	0	0
25	Narowal	0	6	0	6	0	0
26	Okara	1	3	2	3	2	1
27	Pakpattan Sharif	0	1	2	0	0	3
28	Rahim Yar Khan	0	3	1	2	1	1
29	Rajanpur	0	0	0	0	0	0
30	Rawalpindi	2	0	0	0	0	2
31	Sahiwal	0	0	0	0	0	0
32	Sargodha	0	0	0	0	0	0
33	Sheikhupura	0	0	0	0	0	0
34	Sialkot	4	17	0	18	0	3
35	Toba Tek Singh	1	1	0	1	0	1
36	Vehari	1	2	0	3	0	0
Grand Total		292	320	43	442	126	87

Sr. #	Name of the Districts	Small Claims (12)					
		Prev.	Inst.	Rec.	Disp.	Trans.	Bal.
1	Attock	0	0	0	0	0	0
2	Bahawalnagar	0	0	0	0	0	0
3	Bahawalpur	0	0	0	0	0	0
4	Bhakkar	0	0	0	0	0	0
5	Chakwal	0	0	0	0	0	0
6	Chiniot	0	0	0	0	0	0
7	Dera Ghazi Khan	7	0	0	4	3	0
8	Faisalabad	0	0	0	0	0	0
9	Gujranwala	0	0	0	0	0	0
10	Gujrat	0	0	0	0	0	0
11	Hafizabad	0	0	0	0	0	0
12	Jhang	0	0	0	0	0	0
13	Jhelum	0	0	0	0	0	0
14	Kasur	0	0	0	0	0	0
15	Khanewal	0	0	0	0	0	0
16	Khushab	0	0	0	0	0	0
17	Lahore	13	273	7	276	1	16
18	Layyah	0	0	0	0	0	0
19	Lodhran	0	0	0	0	0	0
20	Mandi Baha-ud-Din	0	0	0	0	0	0
21	Mianwali	49	30	35	61	35	18
22	Multan	0	0	0	0	0	0
23	Muzaffargarh	85	8	0	48	45	0
24	Nankana Sahib	7	0	0	4	0	3
25	Narowal	17	0	1	17	1	0
26	Okara	94	39	0	78	15	40
27	Pakpattan Sharif	0	0	0	0	0	0
28	Rahim Yar Khan	0	0	0	0	0	0
29	Rajanpur	0	0	0	0	0	0
30	Rawalpindi	0	0	0	0	0	0
31	Sahiwal	27	0	0	27	0	0
32	Sargodha	0	0	0	0	0	0
33	Sheikhupura	0	0	0	0	0	0
34	Sialkot	0	0	0	0	0	0
35	Toba Tek Singh	0	0	0	0	0	0
36	Vehari	0	0	0	0	0	0
Grand Total		299	350	43	515	100	77

Sr. #	Name of the Districts	Election Petitions (13)					
		Prev.	Inst.	Rec.	Disp.	Trans.	Bal.
1	Attock	0	0	0	0	0	0
2	Bahawalnagar	0	0	0	0	0	0
3	Bahawalpur	0	0	0	0	0	0
4	Bhakkar	0	0	0	0	0	0
5	Chakwal	0	0	0	0	0	0
6	Chiniot	0	0	0	0	0	0
7	Dera Ghazi Khan	0	0	0	0	0	0
8	Faisalabad	0	1	0	0	1	0
9	Gujranwala	0	0	0	0	0	0
10	Gujrat	0	0	0	0	0	0
11	Hafizabad	0	0	0	0	0	0
12	Jhang	0	0	0	0	0	0
13	Jhelum	0	0	0	0	0	0
14	Kasur	0	0	0	0	0	0
15	Khanewal	0	0	0	0	0	0
16	Khushab	0	0	0	0	0	0
17	Lahore	0	0	0	0	0	0
18	Layyah	0	0	0	0	0	0
19	Lodhran	0	0	0	0	0	0
20	Mandi Baha-ud-Din	0	0	0	0	0	0
21	Mianwali	0	0	0	0	0	0
22	Multan	0	0	0	0	0	0
23	Muzaffargarh	0	0	0	0	0	0
24	Nankana Sahib	0	0	0	0	0	0
25	Narowal	0	0	0	0	0	0
26	Okara	0	0	0	0	0	0
27	Pakpattan Sharif	0	0	0	0	0	0
28	Rahim Yar Khan	0	0	0	0	0	0
29	Rajanpur	0	0	0	0	0	0
30	Rawalpindi	4	0	0	0	4	0
31	Sahiwal	0	0	0	0	0	0
32	Sargodha	0	0	0	0	0	0
33	Sheikhupura	0	0	0	0	0	0
34	Sialkot	0	0	0	0	0	0
35	Toba Tek Singh	0	0	0	0	0	0
36	Vehari	0	0	0	0	0	0
Grand Total		4	1	0	0	5	0

Sr.#	Name of the Districts	Other Cases (14)					
		Prev.	Inst.	Rec.	Disp.	Trans.	Bal.
1	Attock	1818	2098	740	2392	467	1797
2	Bahawalnagar	1414	12356	1955	12404	1435	1886
3	Bahawalpur	2954	4368	2423	4352	2405	2988
4	Bhakkar	777	1227	557	967	558	1036
5	Chakwal	1665	1329	1261	1641	1261	1353
6	Chiniot	950	1543	142	1595	142	898
7	Dera Ghazi Khan	1836	3308	377	3087	397	2037
8	Faisalabad	4589	11773	1751	11986	1534	4593
9	Gujranwala	3037	11144	1150	10585	1150	3596
10	Gujrat	1893	4719	1298	4773	780	2357
11	Hafizabad	756	4800	971	4614	984	929
12	Jhang	1771	2460	981	2791	723	1698
13	Jhelum	1297	3316	121	3251	68	1415
14	Kasur	4076	8712	892	9569	778	3333
15	Khanewal	1384	4513	658	4663	449	1443
16	Khushab	511	1830	394	1676	390	669
17	Lahore	25643	32419	9866	31590	10213	26125
18	Layyah	987	2534	618	2478	651	1010
19	Lodhran	663	1863	174	1805	198	697
20	Mandi Baha-ud-Din	811	2268	483	2311	351	900
21	Mianwali	799	1512	588	1621	605	673
22	Multan	5289	10195	1856	10430	1622	5288
23	Muzaffargarh	2174	6138	1028	6260	894	2186
24	Nankana Sahib	748	6442	355	6180	173	1192
25	Narowal	1434	3145	998	2652	998	1927
26	Okara	1961	6247	2749	6252	2466	2239
27	Pakpattan Sharif	1177	3195	579	3259	511	1181
28	Rahim Yar Khan	2182	6637	1068	5959	1166	2762
29	Rajanpur	685	1395	437	1530	482	505
30	Rawalpindi	5876	28690	3394	29051	2297	6612
31	Sahiwal	1288	4617	652	4576	467	1514
32	Sargodha	2695	5160	1695	5289	1611	2650
33	Sheikhupura	3149	9267	841	8097	1647	3513
34	Sialkot	3524	7175	3303	6987	2793	4222
35	Toba Tek Singh	1448	2383	246	2406	245	1426
36	Vehari	1924	3587	970	3891	971	1619
Grand Total		95185	224365	47571	222970	43882	100269

ANNUAL REPORT 2022

Sr.#	Name of the Districts	Criminal Sec. 30 Cases (15)					
		Prev.	Inst.	Rec.	Disp.	Trans.	Bal.
1	Attock	486	245	83	314	103	397
2	Bahawalnagar	424	338	268	285	298	447
3	Bahawalpur	585	449	288	349	564	409
4	Bhakkar	201	251	148	186	210	204
5	Chakwal	319	159	144	205	147	270
6	Chiniot	191	221	102	221	102	191
7	Dera Ghazi Khan	475	848	733	867	371	818
8	Faisalabad	1589	1273	366	1390	703	1135
9	Gujranwala	1041	739	387	840	402	925
10	Gujrat	618	451	17	326	17	743
11	Hafizabad	212	311	188	157	191	363
12	Jhang	548	298	330	391	283	502
13	Jhelum	210	257	99	198	142	226
14	Kasur	1711	1189	250	1476	313	1361
15	Khanewal	390	532	0	514	39	369
16	Khushab	103	129	129	100	134	127
17	Lahore	2211	2617	487	2611	784	1920
18	Layyah	256	324	77	314	111	232
19	Lodhran	117	106	8	106	3	122
20	Mandi Baha-ud-Din	478	698	672	711	688	449
21	Mianwali	329	407	212	325	221	402
22	Multan	1250	1111	0	1114	389	858
23	Muzaffargarh	580	1210	605	1184	621	590
24	Nankana Sahib	261	257	44	337	48	177
25	Narowal	404	255	302	239	302	420
26	Okara	650	1076	749	1288	633	554
27	Pakpattan Sharif	526	332	79	452	138	347
28	Rahim Yar Khan	547	823	246	850	214	552
29	Rajanpur	325	409	183	365	206	346
30	Rawalpindi	1466	867	1014	995	1255	1097
31	Sahiwal	778	973	339	1227	331	532
32	Sargodha	1019	852	851	628	900	1194
33	Sheikhupura	860	1264	442	1357	385	824
34	Sialkot	829	1001	389	625	793	801
35	Toba Tek Singh	414	408	535	425	544	388
36	Vehari	780	366	471	689	473	455
Grand Total		23183	23046	11237	23661	13058	20747

Sr.#	Name of the Districts	Criminal 1 st Class Other than Sec. 30 Cases (16)					
		Prev.	Inst.	Rec.	Disp.	Trans.	Bal.
1	Attock	3000	5811	1624	5836	2304	2295
2	Bahawalnagar	4899	7590	4007	7552	3643	5301
3	Bahawalpur	8533	15159	7460	15563	7062	8527
4	Bhakkar	2581	6556	1993	5552	2011	3567
5	Chakwal	3370	3766	1432	4922	1520	2126
6	Chiniot	4047	12127	3052	11749	3052	4425
7	Dera Ghazi Khan	4624	5157	736	5765	1032	3720
8	Faisalabad	20717	46830	8914	49744	10005	16712
9	Gujranwala	10155	31233	3147	29544	2850	12141
10	Gujrat	5636	9762	245	8966	245	6432
11	Hafizabad	2138	4436	1783	3638	2060	2659
12	Jhang	6978	12070	3843	13531	3337	6023
13	Jhelum	2909	4699	1108	5050	1276	2390
14	Kasur	9532	22853	3520	21903	3131	10871
15	Khanewal	4764	10806	477	11314	1343	3390
16	Khushab	1869	4078	1445	3207	1559	2626
17	Lahore	35620	113858	23324	109293	13401	50108
18	Layyah	3127	11560	3259	9620	3885	4441
19	Lodhran	3224	9868	1404	10395	1570	2531
20	Mandi Baha-ud-Din	2542	6798	2345	6669	2232	2784
21	Mianwali	1952	12906	2063	11853	2113	2955
22	Multan	9259	35460	2476	32351	2293	12551
23	Muzaffargarh	6088	14405	5544	15199	5148	5690
24	Nankana Sahib	2548	7077	706	5320	1220	3791
25	Narowal	4888	14276	2273	13260	2680	5497
26	Okara	5718	19169	2413	20552	2230	4518
27	Pakpattan Sharif	4410	11583	3486	12312	3706	3461
28	Rahim Yar Khan	10285	24035	3911	25031	4153	9047
29	Rajanpur	3750	16472	1730	17478	1636	2838
30	Rawalpindi	12043	22917	5640	23633	3960	13007
31	Sahiwal	3000	10676	2161	11119	1468	3250
32	Sargodha	11264	15715	8228	12625	8922	13660
33	Sheikhupura	6019	22572	5653	21347	5745	7152
34	Sialkot	6977	19165	3575	16914	3447	9356
35	Toba Tek Singh	6826	13478	7468	12400	7345	8027
36	Vehari	7493	17851	7094	17859	7191	7388
Grand Total		242785	622774	139539	609066	130775	265257

Sr.#	Name of the Districts	Minor Offences Cases (17)					
		Prev.	Inst.	Rec.	Disp.	Trans.	Bal.
1	Attock	150	455	0	466	15	124
2	Bahawalnagar	874	3747	895	3783	1009	724
3	Bahawalpur	582	12188	1211	12292	629	1060
4	Bhakkar	104	830	85	755	0	264
5	Chakwal	95	1131	93	1139	93	87
6	Chiniot	0	0	0	0	0	0
7	Dera Ghazi Khan	1168	8112	60	8163	97	1080
8	Faisalabad	8055	9725	1774	15881	2219	1454
9	Gujranwala	1260	24502	410	24037	345	1790
10	Gujrat	15	1592	4	1560	4	47
11	Hafizabad	867	2479	789	2487	790	858
12	Jhang	2624	4318	2273	5777	1967	1471
13	Jhelum	476	1969	851	2406	526	364
14	Kasur	2199	3821	27	5422	320	305
15	Khanewal	713	8529	2513	8947	1132	1676
16	Khushab	36	5248	129	5090	132	191
17	Lahore	24025	27354	4219	38971	13733	2894
18	Layyah	28	1840	168	1733	22	281
19	Lodhran	262	1568	75	1654	180	71
20	Mandi Baha-ud-Din	0	212	213	38	201	186
21	Mianwali	264	1862	440	1663	381	522
22	Multan	2114	5014	165	5549	1610	134
23	Muzaffargarh	2691	9544	4491	10027	4881	1818
24	Nankana Sahib	580	3150	62	2652	67	1073
25	Narowal	0	799	3	794	3	5
26	Okara	2426	6574	31	8159	29	843
27	Pakpattan Sharif	355	11642	1047	11514	641	889
28	Rahim Yar Khan	628	5635	193	6013	106	337
29	Rajapur	70	143	0	185	28	0
30	Rawalpindi	785	4904	1025	4350	479	1885
31	Sahiwal	750	6442	1255	7537	3	907
32	Sargodha	1117	2747	1087	1833	559	2559
33	Sheikhupura	1761	6758	240	6236	553	1970
34	Sialkot	1278	6117	376	4456	327	2988
35	Toba Tek Singh	441	4385	205	4438	201	392
36	Vehari	1159	3749	693	3902	693	1006
Grand Total		59952	199085	27102	219909	33975	32255

Sr.#	Name of the Districts	Narcotics Cases (18)					
		Prev.	Inst.	Rec.	Disp.	Trans.	Bal.
1	Attock	0	0	0	0	0	0
2	Bahawalnagar	0	16	0	0	16	0
3	Bahawalpur	0	50	0	49	1	0
4	Bhakkar	0	0	0	0	0	0
5	Chakwal	0	0	0	0	0	0
6	Chiniot	0	0	0	0	0	0
7	Dera Ghazi Khan	1	1	0	1	1	0
8	Faisalabad	0	26	12	19	19	0
9	Gujranwala	0	27	0	2	25	0
10	Gujrat	0	0	0	0	0	0
11	Hafizabad	0	0	0	0	0	0
12	Jhang	0	39	0	6	0	33
13	Jhelum	0	0	0	0	0	0
14	Kasur	0	0	0	0	0	0
15	Khanewal	0	0	0	0	0	0
16	Khushab	0	0	0	0	0	0
17	Lahore	1	138	3	3	129	10
18	Layyah	0	0	0	0	0	0
19	Lodhran	1	6	0	1	6	0
20	Mandi Baha-ud-Din	0	0	0	0	0	0
21	Mianwali	0	0	0	0	0	0
22	Multan	15	190	8	75	121	17
23	Muzaffargarh	0	2	0	0	2	0
24	Nankana Sahib	6	143	0	37	84	28
25	Narowal	0	7	0	3	0	4
26	Okara	0	0	0	0	0	0
27	Pakpattan Sharif	0	13	0	13	0	0
28	Rahim Yar Khan	70	294	51	258	89	68
29	Rajanpur	0	0	0	0	0	0
30	Rawalpindi	0	96	4	56	41	3
31	Sahiwal	0	0	0	0	0	0
32	Sargodha	0	0	0	0	0	0
33	Sheikhupura	0	87	0	22	22	43
34	Sialkot	0	3	0	0	3	0
35	Toba Tek Singh	0	0	0	0	0	0
36	Vehari	0	0	0	0	0	0
Grand Total		94	1138	78	545	559	206

Sr. #	Name of the Districts	Wild Life Act Cases (19)					
		Prev.	Inst.	Rec.	Disp.	Trans.	Bal.
1	Attock	94	2691	90	2786	55	34
2	Bahawalnagar	0	12	13	2	11	12
3	Bahawalpur	69	135	27	126	53	52
4	Bhakkar	75	298	34	333	32	42
5	Chakwal	8	8	5	11	5	5
6	Chiniot	0	0	0	0	0	0
7	Dera Ghazi Khan	0	7	4	10	0	1
8	Faisalabad	3	142	0	137	6	2
9	Gujranwala	6	16	1	22	1	0
10	Gujrat	3	0	0	3	0	0
11	Hafizabad	0	0	0	0	0	0
12	Jhang	15	5	5	15	5	5
13	Jhelum	13	11	6	24	3	3
14	Kasur	16	0	0	16	0	0
15	Khanewal	1	0	0	1	0	0
16	Khushab	5	72	23	43	23	34
17	Lahore	0	8	10	13	0	5
18	Layyah	0	0	0	0	0	0
19	Lodhran	2	3	0	5	0	0
20	Mandi Baha-ud-Din	0	0	0	0	0	0
21	Mianwali	7	8	0	9	0	6
22	Multan	2	173	33	106	12	90
23	Muzaffargarh	30	51	8	33	7	49
24	Nankana Sahib	0	0	0	0	0	0
25	Narowal	10	11	12	17	12	4
26	Okara	2	8	0	10	0	0
27	Pakpattan Sharif	12	2	0	13	1	0
28	Rahim Yar Khan	43	351	11	341	20	44
29	Rajanpur	0	3	3	3	0	3
30	Rawalpindi	9	15	0	15	3	6
31	Sahiwal	0	0	0	0	0	0
32	Sargodha	0	2	0	0	0	2
33	Sheikhupura	50	6	0	42	3	11
34	Sialkot	0	0	0	0	0	0
35	Toba Tek Singh	0	8	0	0	8	0
36	Vehari	0	0	0	0	0	0
Grand Total		475	4046	285	4136	260	410

Sr. #	Name of the Districts	Total of All Categories (Civil) (1 to 14)					
		Prev.	Inst.	Rec.	Disp.	Trans.	Bal.
1	Attock	16787	12862	8523	16123	7390	14659
2	Bahawalnagar	16812	31198	25988	31400	23431	19167
3	Bahawalpur	26502	32531	32518	30578	32586	28387
4	Bhakkar	9626	11827	9643	11159	9648	10289
5	Chakwal	13688	10656	9406	12422	9403	11925
6	Chiniot	7974	11706	5743	11863	5743	7817
7	Dera Ghazi Khan	13544	15327	8599	16433	8596	12441
8	Faisalabad	49647	69080	33644	72076	30802	49493
9	Gujranwala	35455	49300	20218	47917	20218	36838
10	Gujrat	20064	24849	15773	24181	15065	21440
11	Hafizabad	8686	14632	16648	13815	16687	9464
12	Jhang	21625	19962	12337	22465	11523	19936
13	Jhelum	11351	14867	4449	15164	4241	11262
14	Kasur	41665	68353	33213	70759	29610	42862
15	Khanewal	16626	25361	10203	27777	9047	15366
16	Khushab	6559	10868	4955	10652	4878	6852
17	Lahore	156281	158510	73609	155105	73609	159686
18	Layyah	9634	12298	9465	13349	9336	8712
19	Lodhran	9431	14319	6191	15395	5810	8736
20	Mandi Baha-ud-Din	10479	15647	8766	15753	7990	11149
21	Mianwali	6867	10710	7491	11186	7492	6390
22	Multan	50397	49305	25289	58561	21790	44640
23	Muzaffargarh	21369	31156	15331	31420	15320	21116
24	Nankana Sahib	8111	16067	4911	16018	3930	9141
25	Narowal	14864	16051	18251	14841	18251	16074
26	Okara	21970	33734	31854	34499	31722	21337
27	Pakpattan Sharif	10947	19528	6516	21437	5835	9719
28	Rahim Yar Khan	27124	35408	25302	36814	25129	25891
29	Rajanpur	6002	8157	7520	9133	7333	5213
30	Rawalpindi	48913	71110	42461	73866	37558	51060
31	Sahiwal	13160	23625	12862	23796	10989	14862
32	Sargodha	25319	30320	21271	31690	20833	24387
33	Sheikhupura	25026	36546	19185	39238	16721	24798
34	Sialkot	34111	37450	30464	39494	26557	35974
35	Toba Tek Singh	12870	16331	7964	16893	7755	12517
36	Vehari	20671	25191	18715	26793	18706	19078
Grand Total		850157	1084842	645278	1120065	611534	848678

ANNUAL REPORT 2022

Sr. #	Name of the Districts	Total of All Categories (CrI.) (15 to 19)					
		Prev.	Inst.	Rec.	Disp.	Trans.	Bal.
1	Attock	3730	9202	1797	9402	2477	2850
2	Bahawalnagar	6197	11703	5183	11622	4977	6484
3	Bahawalpur	9769	27981	8986	28379	8309	10048
4	Bhakkar	2961	7935	2260	6826	2253	4077
5	Chakwal	3792	5064	1674	6277	1765	2488
6	Chiniot	4238	12348	3154	11970	3154	4616
7	Dera Ghazi Khan	6268	14125	1533	14806	1501	5619
8	Faisalabad	30364	57996	11066	67171	12952	19303
9	Gujranwala	12462	56517	3945	54445	3623	14856
10	Gujrat	6272	11805	266	10855	266	7222
11	Hafizabad	3217	7226	2760	6282	3041	3880
12	Jhang	10165	16730	6451	19720	5592	8034
13	Jhelum	3608	6936	2064	7678	1947	2983
14	Kasur	13458	27863	3797	28817	3764	12537
15	Khanewal	5868	19867	2990	20776	2514	5435
16	Khushab	2013	9527	1726	8440	1848	2978
17	Lahore	61857	143975	28043	150891	28047	54937
18	Layyah	3411	13724	3504	11667	4018	4954
19	Lodhran	3606	11551	1487	12161	1759	2724
20	Mandi Baha-ud-Din	3020	7708	3230	7418	3121	3419
21	Mianwali	2552	15183	2715	13850	2715	3885
22	Multan	12640	41948	2682	39195	4425	13650
23	Muzaffargarh	9389	25212	10648	26443	10659	8147
24	Nankana Sahib	3395	10627	812	8346	1419	5069
25	Narowal	5302	15348	2590	14313	2997	5930
26	Okara	8796	26827	3193	30009	2892	5915
27	Pakpattan Sharif	5303	23572	4612	24304	4486	4697
28	Rahim Yar Khan	11573	31138	4412	32493	4582	10048
29	Rajapur	4145	17027	1916	18031	1870	3187
30	Rawalpindi	14303	28799	7683	29049	5738	15998
31	Sahiwal	4528	18091	3755	19883	1802	4689
32	Sargodha	13400	19316	10166	15086	10381	17415
33	Sheikhupura	8690	30687	6335	29004	6708	10000
34	Sialkot	9084	26286	4340	21995	4570	13145
35	Toba Tek Singh	7681	18279	8208	17263	8098	8807
36	Vehari	9432	21966	8258	22450	8357	8849
Grand Total		326489	850089	178241	857317	178627	318875

Sr. #	Name of the Districts	Total of All Categories (1 to 19)					
		Prev.	Inst.	Rec.	Disp.	Trans.	Bal.
1	Attock	20517	22064	10320	25525	9867	17509
2	Bahawalnagar	23009	42901	31171	43022	28408	25651
3	Bahawalpur	36271	60512	41504	58957	40895	38435
4	Bhakkar	12587	19762	11903	17985	11901	14366
5	Chakwal	17480	15720	11080	18699	11168	14413
6	Chiniot	12212	24054	8897	23833	8897	12433
7	Dera Ghazi Khan	19812	29452	10132	31239	10097	18060
8	Faisalabad	80011	127076	44710	139247	43754	68796
9	Gujranwala	47917	105817	24163	102362	23841	51694
10	Gujrat	26336	36654	16039	35036	15331	28662
11	Hafizabad	11903	21858	19408	20097	19728	13344
12	Jhang	31790	36692	18788	42185	17115	27970
13	Jhelum	14959	21803	6513	22842	6188	14245
14	Kasur	55123	96216	37010	99576	33374	55399
15	Khanewal	22494	45228	13193	48553	11561	20801
16	Khushab	8572	20395	6681	19092	6726	9830
17	Lahore	218138	302485	101652	305996	101656	214623
18	Layyah	13045	26022	12969	25016	13354	13666
19	Lodhran	13037	25870	7678	27556	7569	11460
20	Mandi Baha-ud-Din	13499	23355	11996	23171	11111	14568
21	Mianwali	9419	25893	10206	25036	10207	10275
22	Multan	63037	91253	27971	97756	26215	58290
23	Muzaffargarh	30758	56368	25979	57863	25979	29263
24	Nankana Sahib	11506	26694	5723	24364	5349	14210
25	Narowal	20166	31399	20841	29154	21248	22004
26	Okara	30766	60561	35047	64508	34614	27252
27	Pakpattan Sharif	16250	43100	11128	45741	10321	14416
28	Rahim Yar Khan	38697	66546	29714	69307	29711	35939
29	Rajanpur	10147	25184	9436	27164	9203	8400
30	Rawalpindi	63216	99909	50144	102915	43296	67058
31	Sahiwal	17688	41716	16617	43679	12791	19551
32	Sargodha	38719	49636	31437	46776	31214	41802
33	Sheikhupura	33716	67233	25520	68242	23429	34798
34	Sialkot	43195	63736	34804	61489	31127	49119
35	Toba Tek Singh	20551	34610	16172	34156	15853	21324
36	Vehari	30103	47157	26973	49243	27063	27927
Grand Total		1176646	1934931	823519	1977382	790161	1167553

4.4 CONSOLIDATED STATEMENT SHOWING THE PENDENCY, INSTITUTION AND DISPOSAL IN ACCOUNTABILITY COURTS w.e.f. 01.01.2022 to 31.12.2022

Sr. #	Name of Courts/Tribunals	Prev. Pend.	Inst.	Trans./ Rest.	Total	Disp.	Balance Pendency
1	Accountability Court-I, Lahore	21	5	3	29	22	7
2	Accountability Court-II, Lahore	32	2	2	36	29	7
3	Accountability Court-III, Lahore	26	1	-13	14	12	2
4	Accountability Court-IV, Lahore	32	5	-13	24	20	4
5	Accountability Court-V, Lahore	25	2	-5	22	18	4
6	Accountability Court-VI, Lahore	33	0	-6	27	7	20
7	Accountability Court-IX, Lahore	0	0	12	12	7	5
8	Accountability Court-X, Lahore	0	0	10	10	7	3
9	Accountability Court-I, Rawalpindi	4	13	0	17	7	10
10	Accountability Court-II, Rawalpindi	2	5	-4	3	3	0
11	Accountability Court-III Rawalpindi	6	8	0	14	7	7
12	Accountability Court-I, Multan	42	4	-6	40	31	9
13	Accountability Court-II, Multan	48	5	-6	47	42	5
Total		271	50	-26	295	212	83

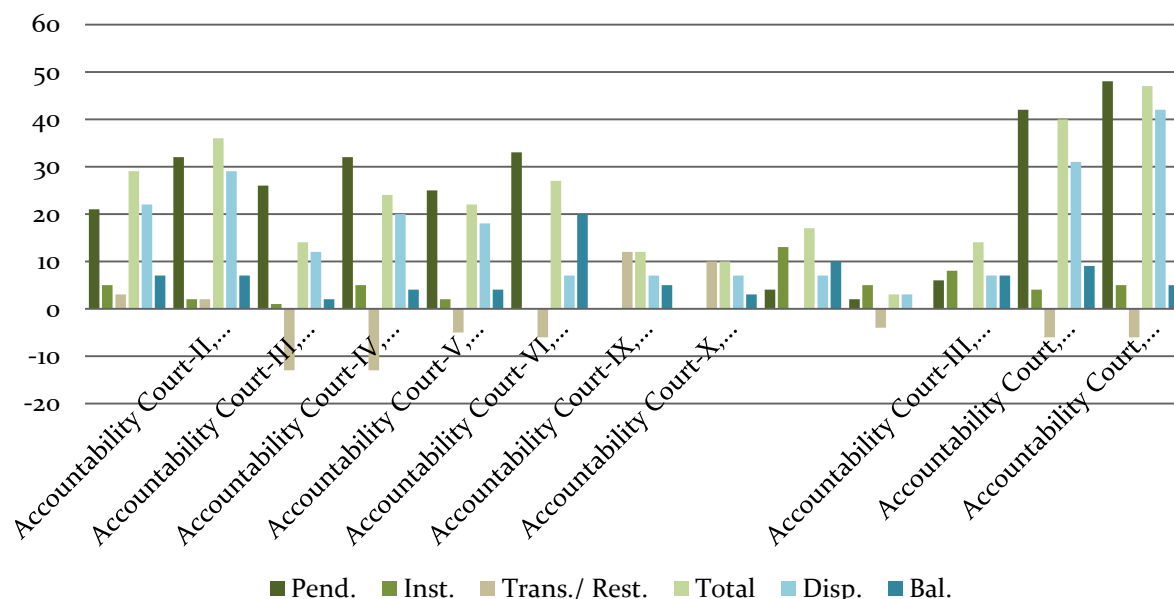

4.5 CONSOLIDATED STATEMENT SHOWING THE PENDENCY, INSTITUTION AND DISPOSAL OF CASES IN ANTI-CORRUPTION COURTS w.e.f. 01.01.2022 to 31.12.2022

Sr. #	Name of Courts	Pend.	Inst.	Trans./ Rest.	Total	Disp.	Bal.
1	Anti-Corruption Court-I, Lahore	203	241	-38	406	218	188
2	Anti-Corruption Court-II, Lahore	256	210	-5	461	228	233
3	Anti-Corruption Court, Faisalabad	743	111	0	854	199	655
4	Anti-Corruption Court, Gujranwala	215	489	-2	702	464	238
5	Anti-Corruption Court, Sargodha	170	115	0	285	168	117
6	Anti-Corruption Court, Rawalpindi	369	119	-2	486	194	292
7	Anti-Corruption Court, Multan	248	122	1	371	196	175
8	Anti-Corruption Court, Bahawalpur	432	145	0	577	259	318
9	Anti-Corruption Court, D.G. Khan	299	558	10	867	661	206
10	Anti-Corruption Court, Sahiwal	178	269	1	448	293	155
Total		3113	2379	-35	5457	2880	2577

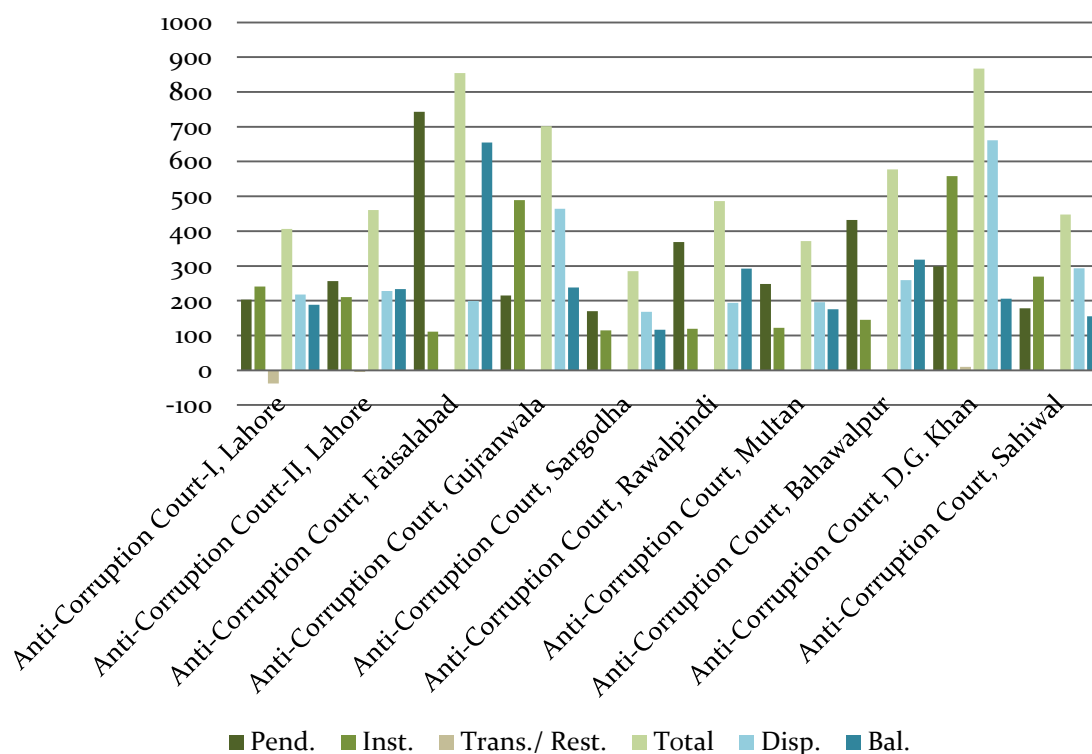

4.6 CONSOLIDATED STATEMENT SHOWING THE PENDENCY, INSTITUTION AND DISPOSAL OF CASES IN BANKING COURTS w.e.f. 01.01.2022 to 31.12.2022

Sr. #	Name of Courts	Pend.	Inst.	Trans./ Rest.	Total	Disp.	Bal.
1	Banking Court-I, Lahore	763	737	328	1828	1020	808
2	Banking Court-II, Lahore	875	618	60	1553	902	651
3	Banking Court-III, Lahore	620	610	718	1948	1341	607
4	Banking Court-IV, Lahore	745	822	4	1571	1049	522
5	Banking Court-V, Lahore	939	900	94	1933	1092	841
6	Banking Court-VI, Lahore	724	326	169	1219	635	584
7	Banking Court-VII, Lahore	740	573	136	1449	892	557
8	Banking Court, Sahiwal	1102	790	96	1988	1260	728
9	Banking Court-I, Faisalabad	2608	1223	0	3831	2159	1672
10	Banking Court-II, Faisalabad	2178	678	0	2856	2003	853
11	Banking Court-I, Gujranwala	1210	895	77	2182	1209	973
12	Banking Court-II, Gujranwala	1974	559	-3	2530	1024	1506
13	Banking Court, Sargodha	709	497	65	1271	592	679
14	Banking Court, Rawalpindi	470	407	-4	873	680	193
15	Banking Court, DG Khan	1442	302	-617	1127	373	754
16	Banking Court-I, Multan	1291	941	329	2561	1179	1382
17	Banking Court-II Multan	1293	963	389	2645	1312	1333
18	Banking Court, Bahawalpur	2623	982	0	3605	838	2767
Total		22306	12823	1841	36970	19560	17410

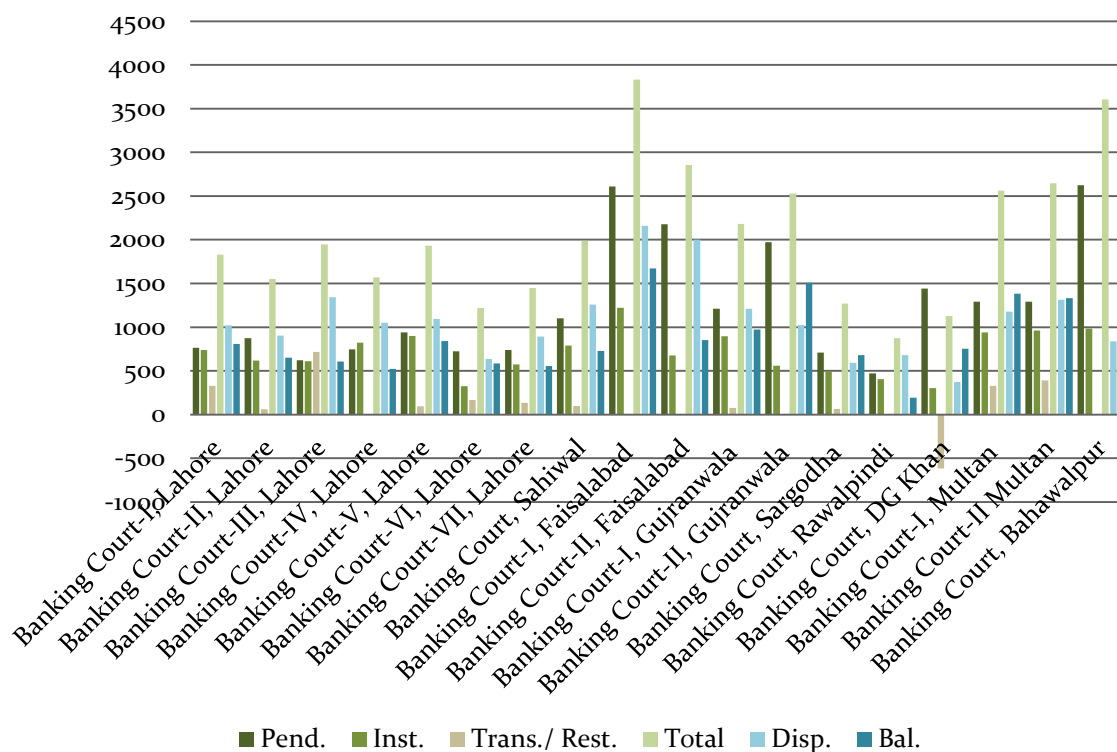

4.7 CONSOLIDATED STATEMENT SHOWING THE PENDENCY, INSTITUTION AND DISPOSAL OF CASES IN DISTRICT CONSUMER COURTS w.e.f. 01.01.2022 to 31.12.2022

Sr. #	Name of Courts/Tribunals	Pend.	Inst.	Trans./ Rest.	Total	Disp.	Bal.
1	Consumer Court, Lahore	1821	938	101	2860	1180	1680
2	Consumer Court, Sahiwal	424	189	35	648	329	319
3	Consumer Court, Multan	285	228	26	539	401	138
4	Consumer Court, Dera Ghazi Khan	49	93	4	146	145	1
5	Consumer Court, Rawalpindi	78	254	19	351	258	93
6	Consumer Court, Gujrat	95	102	3	200	141	59
7	Consumer Court, Sialkot	41	156	19	216	191	25
8	Consumer Court, Gujranwala	144	141	60	345	248	97
9	Consumer Court, Sargodha	100	93	0	193	79	114
10	Consumer Court, Faisalabad	327	340	4	671	423	248
11	Consumer Court, Bahawalpur	224	123	0	347	150	197
12	Consumer Court, MB. Din	32	708	0	740	534	206
13	Consumer Court, Mianwali	15	15	-1	29	29	0
14	District Consumer Court, Bhakkar	19	21	0	40	37	3
15	Consumer Court, Bahawalnagar	87	128	0	215	167	48
16	Consumer Court, Layyah	0	40	0	40	38	2
17	Consumer Court, R. Y. Khan	36	40	1	77	54	23
Total		3777	3609	271	7657	4404	3253

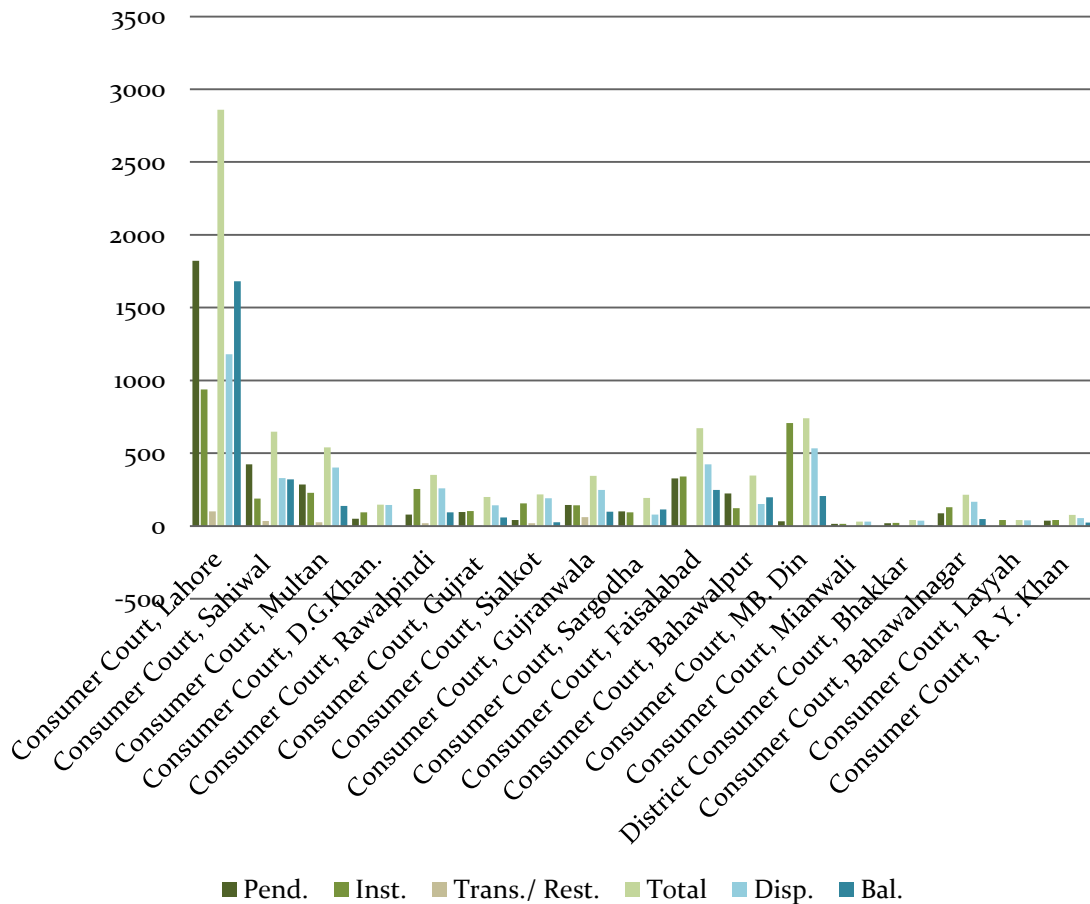

4.8 **CONSOLIDATED STATEMENT SHOWING THE PENDENCY, INSTITUTION AND DISPOSAL OF CASES IN DRUG COURTS w.e.f. 01.01.2022 to 31.12.2022**

Sr. #	Name of Courts	Prev.	Inst.	Trans./ Rest.	Total	Disp.	Bal.
1	Drug Court, Lahore	63	625	-1	687	687	0
2	Drug Court, Gujranwala	363	529	0	892	584	308
3	Drug Court, Faisalabad	230	240	1	471	449	22
4	Drug Court, Rawalpindi	114	74	0	188	121	67
5	Drug Court, Multan	395	664	0	1059	912	147
6	Drug Court, Bahawalpur	424	426	2	852	568	284
Grand Total		1589	2558	2	4149	3321	828

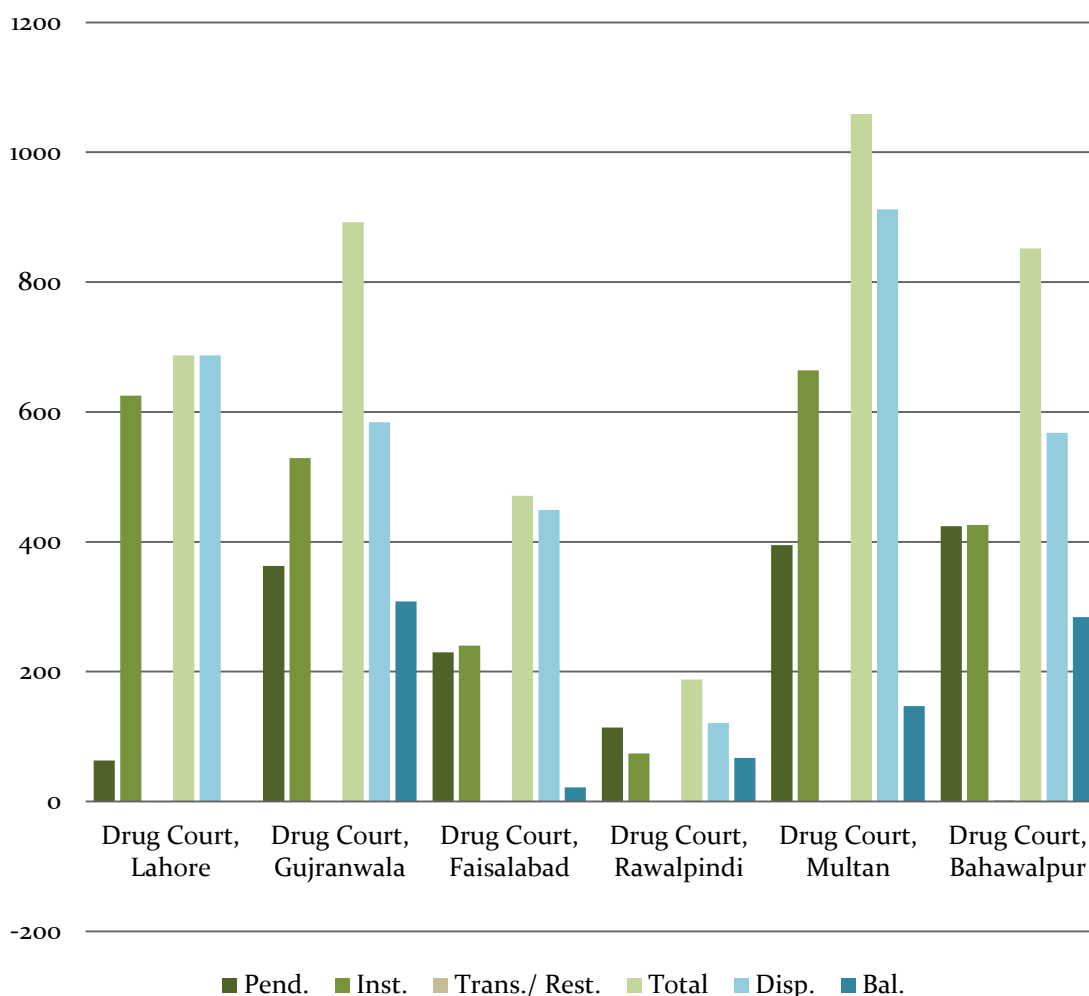

4.9 CONSOLIDATED STATEMENT SHOWING THE PENDENCY, INSTITUTION AND DISPOSAL OF CASES IN LABOUR COURTS w.e.f. 01.01.2022 to 31.12.2022

Sr. #	Name of Courts/Tribunals	Pend.	Inst.	Trans./ Rest.	Total	Disp.	Bal.
1	Labour Court-I, Lahore	317	222	10	549	309	240
2	Labour Court-II, Lahore	739	645	0	1384	812	572
3	Labour Court-III, Ferozwala	762	949	3	1714	801	913
4	Labour Court, Faisalabad	844	428	-1	1271	636	635
5	Labour Court, Sargodha	713	211	0	924	369	555
6	Labour Court, Rawalpindi	106	138	0	244	145	99
7	Labour Court, Gujranwala	461	598	0	1059	577	482
8	Labour Court, Bahawalpur	627	302	1	930	555	375
9	Labour Court, Multan	887	429	0	1316	457	859
10	Labour Court, Sahiwal	150	192	7	349	250	99
11	Labour Court, D.G. Khan	982	645	0	1627	626	1001
Grand Total		6588	4759	20	11367	5537	5830

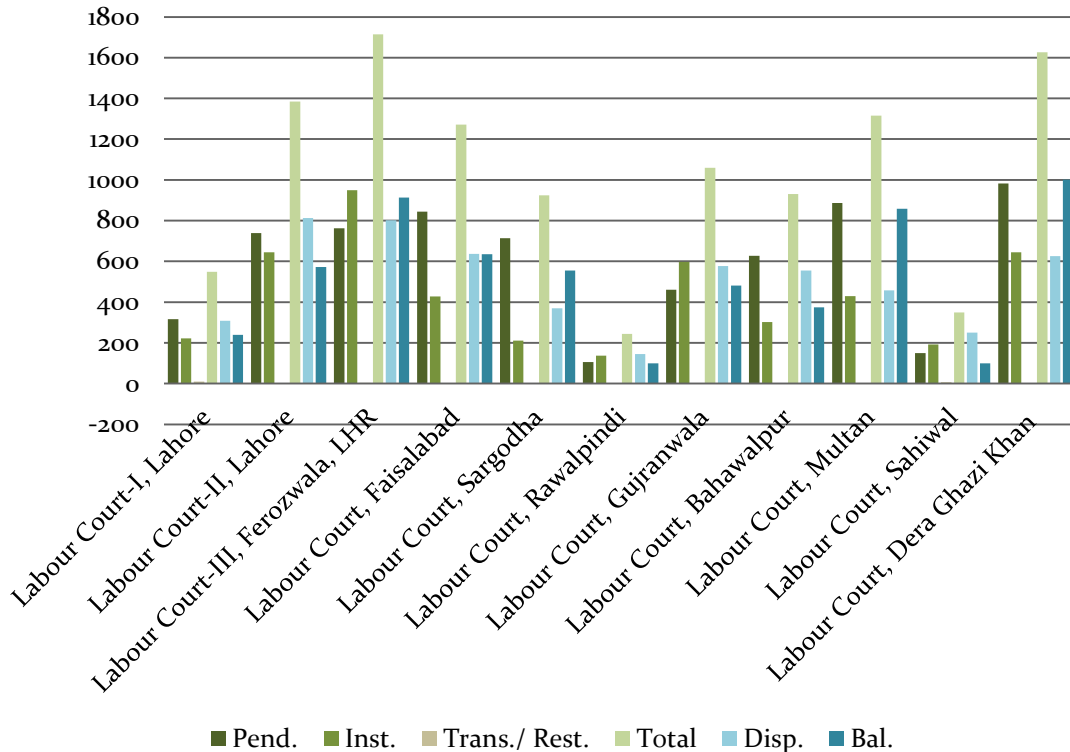

4.10 CONSOLIDATED STATEMENT SHOWING THE PENDENCY, INSTITUTION AND DISPOSAL OF CASES IN CONTROL OF NARCOTICS SUBSTANCES (CNS) COURTS w.e.f. 01.01.2022 to 31.12.2022

Sr. #	Name of Courts	Pend.	Inst.	Tran./ Rest.	Total	Disp.	Bal.
1	Special Court (CNS), Lahore	194	175	-1	368	266	102
2	Special Court (CNS), Rawalpindi	41	173	-1	213	115	98
3	D&SJ, Mianwali	17	6	1	24	16	8
4	Additional Sessions Judge-I, Sialkot	39	41	0	80	58	22
5	Additional Sessions Judge-I, Faisalabad	43	51	0	94	22	72
6	Additional Sessions Judge-I, Multan	74	123	-1	196	141	55
Total		408	569	-2	975	618	357

NOTE: Beside the Special Court (CNS) Lahore & Rawalpindi, one Additional / Sessions Judge in each district is also notified as Special Judge (CNS) by the Federal Government and the Sessions Courts namely Mianwali, Sialkot, Faisalabad & Multan are also empowered to try the offences under CNS Act, 1997.

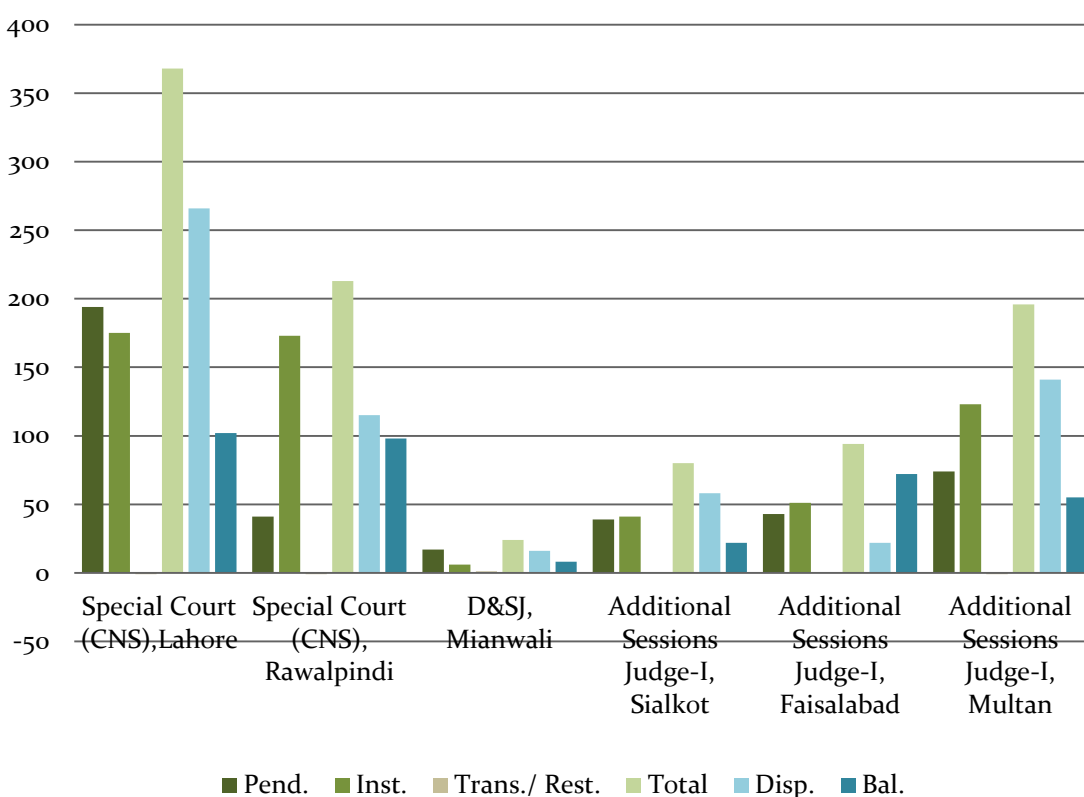

4.11 CONSOLIDATED STATEMENTS SHOWING THE PENDENCY, INSTITUTION AND DISPOSAL OF CASES IN SPECIAL COURTS (CENTRAL) w.e.f. 01.01.2022 to 31.12.2022

Sr. #	Name of Courts	Pend.	Inst.	Trans.	Total	Disp.	Bal.
1	Special Court-I (Central), Lahore	337	1693	-9	2021	1740	281
2	Special Court-II (Central), Lahore	291	141	0	432	189	243
3	Special Court-III (Central), Lahore	314	344	0	658	539	119
4	Special Court (Central), Rawalpindi	245	150	3	398	160	238
5	Special Court (Central), Faisalabad	285	288	52	625	430	195
6	Special Court (Central), Multan	437	924	0	1361	993	368
7	Special Court (Central) Gujranwala	546	1103	3	1652	1435	217
8	Special Court (Central-II), Gujranwala	244	402	63	709	542	167
Total		2699	5045	112	7856	6028	1828

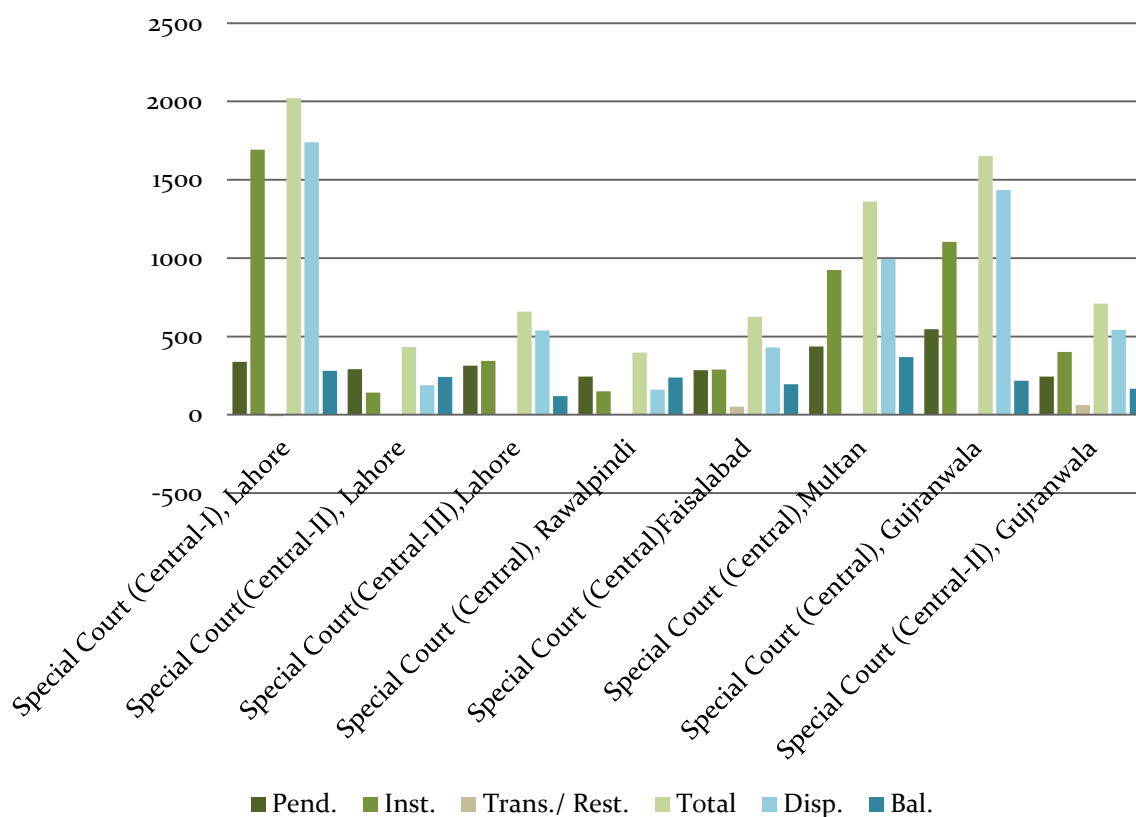

4.12 CONSOLIDATED STATEMENTS SHOWING THE PENDENCY, INSTITUTION AND DISPOSAL OF CASES IN ANTI-TERRORISM COURTS w.e.f. 01.01.2022 to 31.12.2022

Sr. #	Name of Court	Pend.	Inst.	Trans./ Rest.	Total	Disp.	Bal.
1	ATC, Bahawalpur	17	80	0	97	85	12
2	ATC, D.G. Khan	7	34	0	41	38	3
3	ATC, Faisalabad	2	98	-11	89	82	7
4	ATC-II, Gujranwala	9	109	0	118	101	17
5	ATC-I, Lahore	40	126	-5	161	94	67
6	ATC-III, Lahore	36	104	0	140	113	27
7	ATC-II, Multan	12	74	1	87	66	21
8	ATC-I, Rawalpindi	18	180	-15	183	129	54
9	ATC, Sahiwal	11	37	0	48	37	11
10	ATC, Sargodha	9	92	0	101	87	14
	Total	161	934	-30	1065	832	233

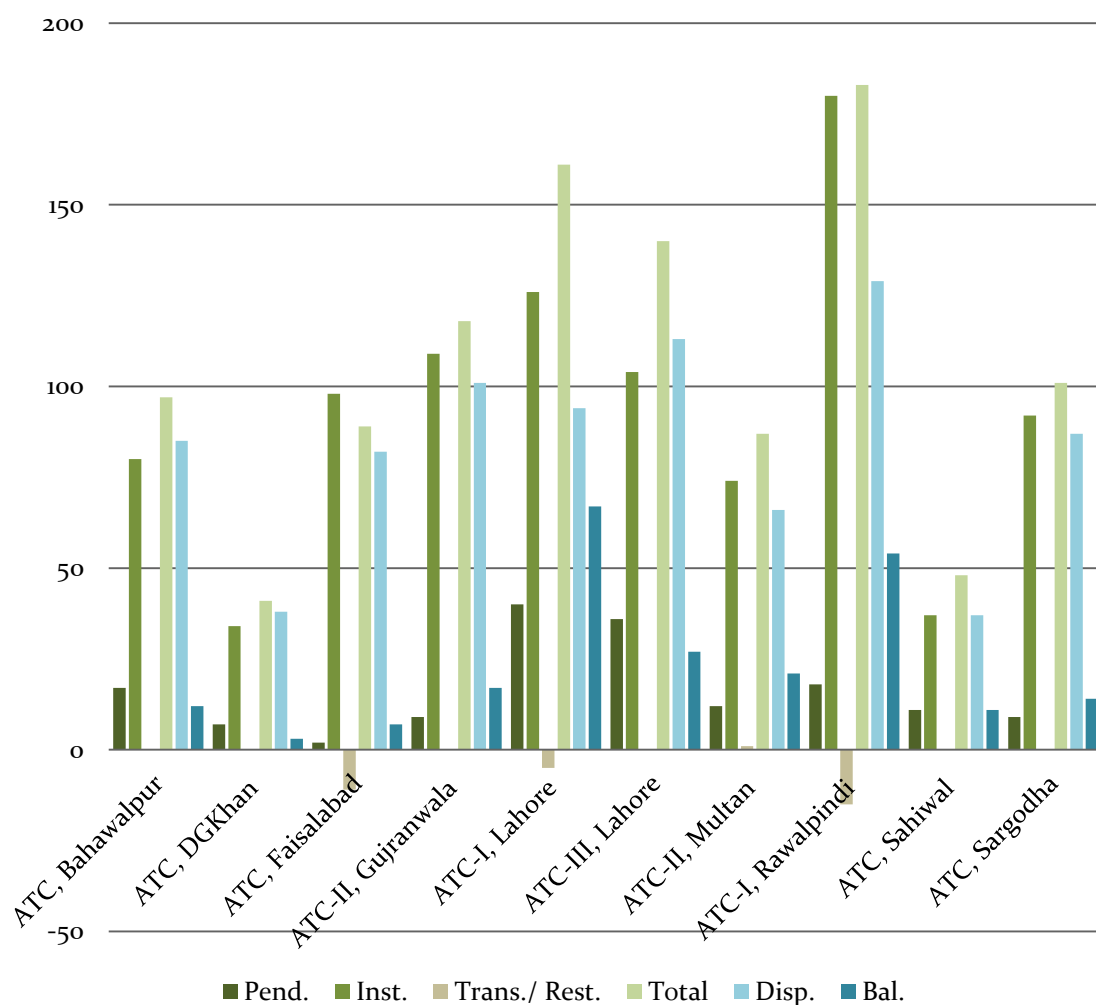

4.13 INSTITUTION, DISPOSAL AND PENDENCY OF APPLICATIONS FOR THE CUSTODY OF RESCUED CHILDREN IN THE CHILD PROTECTION COURT, LAHORE
w.e.f. 01.01.2022 to 31.12.2022

Sr. #	Name of Courts/Tribunals	Pend.	Inst.	Trans/ Rest.	Total	Disp.	Bal.
1	Child Protection Court, Lahore	293	3006	20	3319	2935	384
	TOTAL	293	3006	20	3319	2935	384

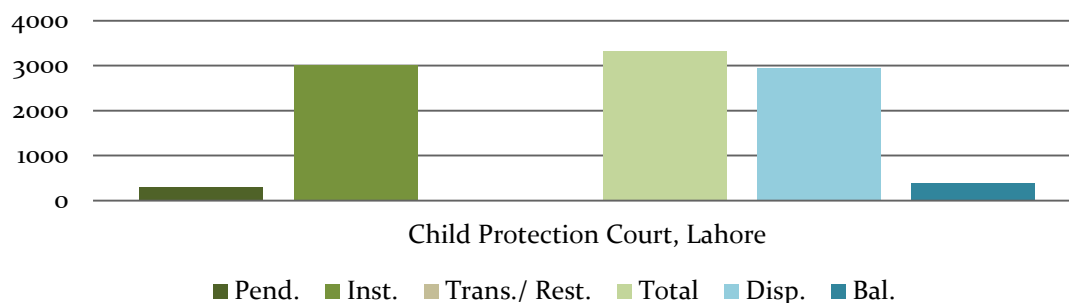

4.14 STATEMENT SHOWING CATAEGORY-WISE PENDENCY, DISPOSAL AND INSTITUTION OF CASES IN PUNJAB ENVIRONMENTAL PROTECTION TRIBUNAL
w.e.f. 01.01.2022 to 31.12.2022

Sr.	Name of Courts/Tribunals	Pend.	Inst.	Trans/ Rest.	Total	Disp.	Bal.
1	Punjab Environmental Protection Tribunal, Lahore	331	345	3	679	381	298
	TOTAL	331	345	3	679	381	298

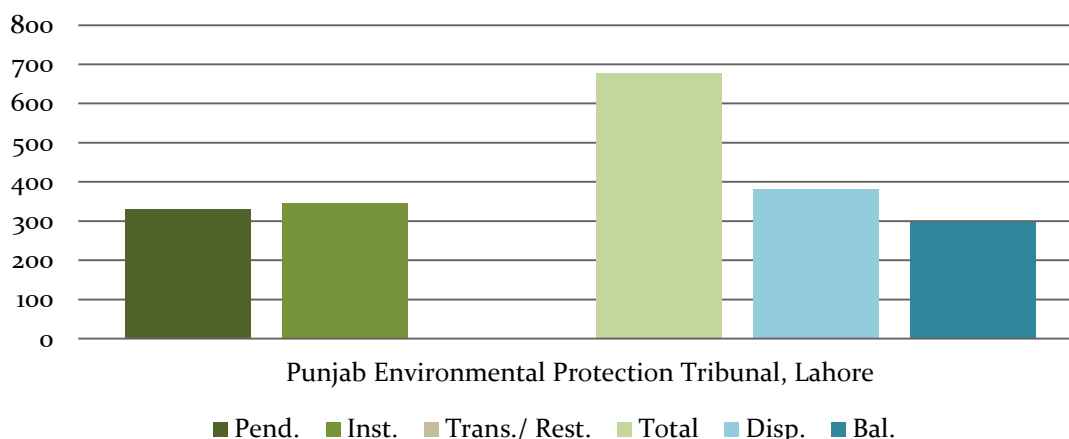

4.15 STATEMENT SHOWING CATEGORY-WISE PENDENCY, DISPOSAL AND INSTITUTION OF CASES IN LDA TRIBUNAL w.e.f. 01.01.2022 to 31.12.2022

Sr.#	Name of Courts/Tribunals	Pend.	Inst.	Trans./ Rest.	Total	Disp.	Bal.
1	Lahore Development Authority Tribunal, Lahore	157	20	0	177	33	144
TOTAL		157	20	0	177	33	144

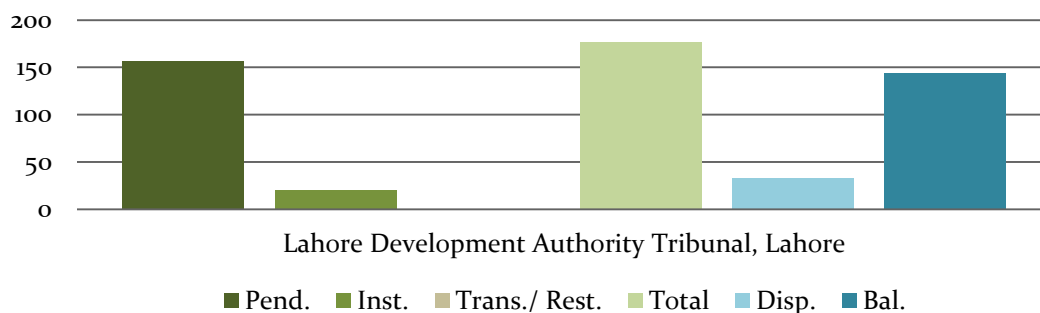

4.16 STATEMENT SHOWING CATEGORY-WISE PENDENCY, DISPOSAL AND INSTITUTION OF CASES IN APPELLATE TRIBUNAL INLAND REVENUE w.e.f. 01.01.2022 to 31.12.2022

Sr. #	Name of Courts/Tribunals	Pend.	Inst.	Trans./ Rest.	Total	Disp.	Bal.
1	Appellate Tribunal, Inland Revenue	25938	21760	101	47799	20356	27443
TOTAL		25938	21760	101	47799	20356	27443

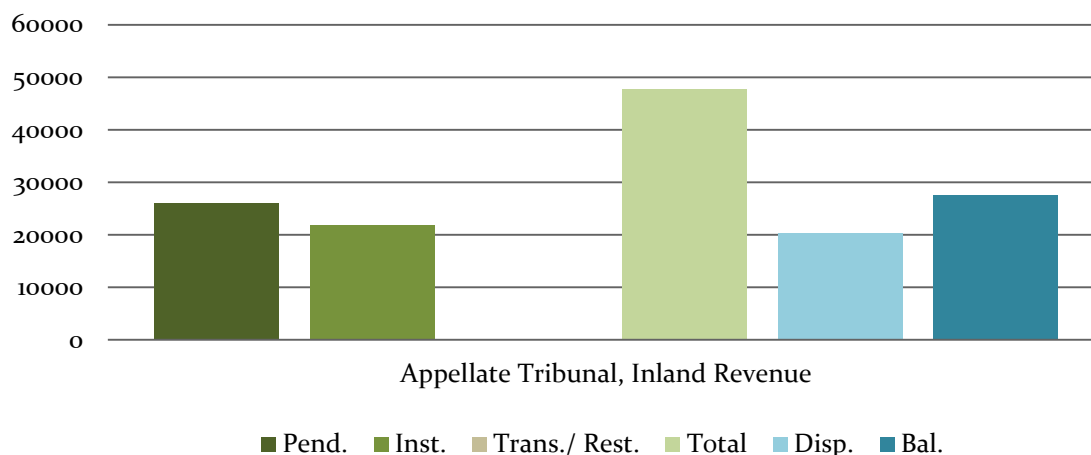

4.17 STATEMENT SHOWING CATEGORY-WISE PENDENCY, DISPOSAL AND INSTITUTION OF CASES IN COMMERCIAL COURT w.e.f. 01.01.2022 to 31.12.2022

Sr. #	Name of Courts/Tribunals	Pend.	Inst.	Trans./ Rest.	Total	Disp.	Bal.
1	Commercial Court, Lahore	19	0	0	19	5	14
TOTAL		19	0	0	19	5	14

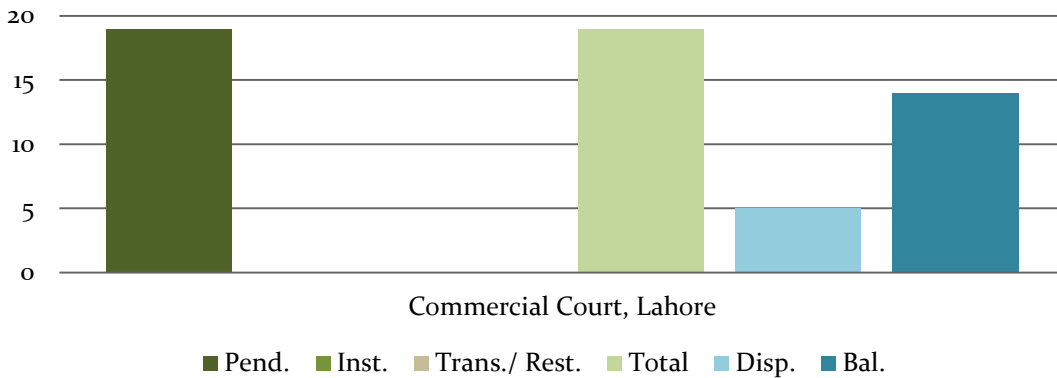

4.18 STATEMENT SHOWING CATEGORY-WISE PENDENCY, DISPOSAL AND INSTITUTION OF CASES IN CUSTOM APPELLATE TRIBUNAL w.e.f. 01.01.2022 to 31.12.2022

Sr. #	Name of Courts/Tribunals	Pend.	Inst.	Trans./ Rest.	Total	Disp.	Bal.
1	Bench-I	1052	402	241	1695	179	1516
2	Bench-II	815	693	-195	1313	345	968
TOTAL		1867	1095	46	3008	524	2484

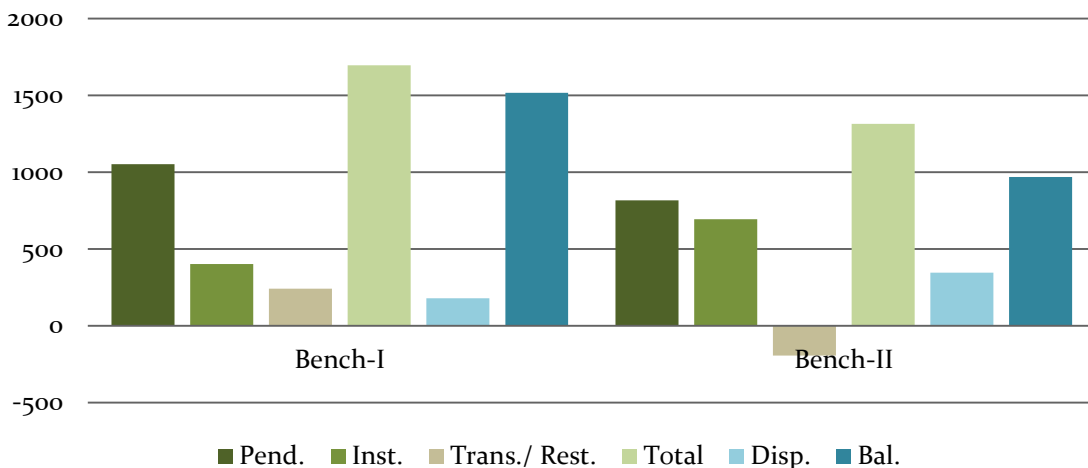

4.19 STATEMENT SHOWING CATEGORY-WISE PENDENCY, DISPOSAL AND INSTITUTION OF CASES IN CUSTOMS, TAXATION & ANTI-SMUGGLING COURTS w.e.f. 01.01.2022 to 31.12.2022

Sr.#	Name of Courts/Tribunals	Pend.	Inst.	Trans/ Rest.	Total	Disp.	Bal.
1	Customs, Taxation and Anti-Smuggling Court, Lahore	320	429	0	749	235	514
2	Customs, Taxation and Anti-Smuggling Court, Rawalpindi	28	52	0	80	64	16
TOTAL		348	481	0	829	299	530

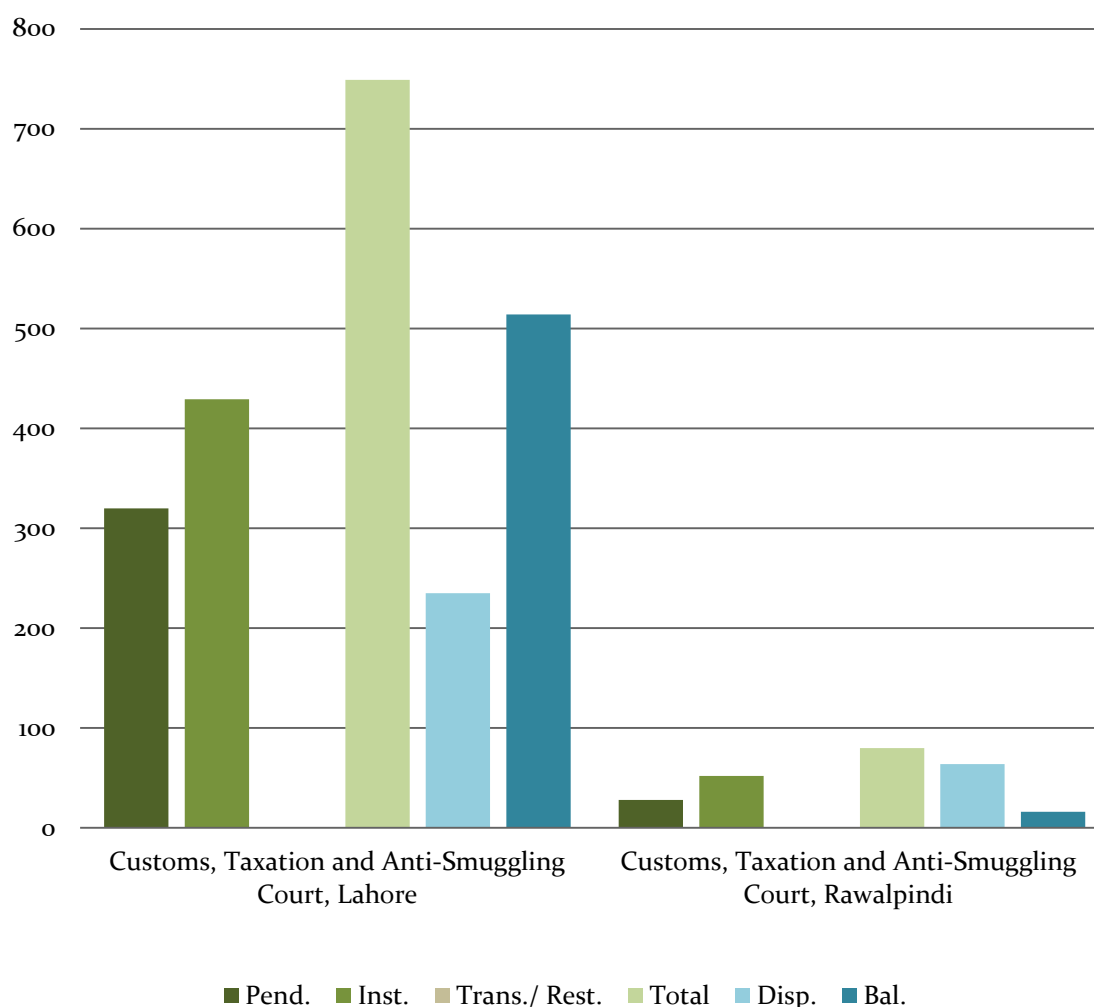

4.20 STATEMENT SHOWING CATEGORY-WISE PENDENCY, DISPOSAL AND INSTITUTION OF CASES IN FOREIGN EXCHANGE REGULATION APPELLATE BOARD w.e.f. 01.01.2022 to 31.12.2022

Sr. #	Name of Courts/Tribunals	Pend.	Inst.	Trans/ Rest.	Total	Disp.	Bal.
1	Foreign Exchange Regulation Appellate Board	70	13	0	83	39	44
TOTAL		70	13	0	83	39	44

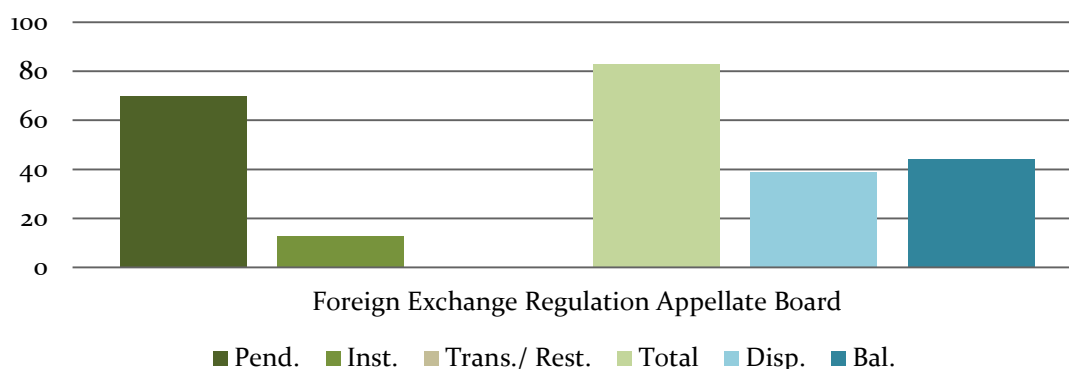

4.21 STATEMENT SHOWING CATEGORY-WISE PENDENCY, DISPOSAL AND INSTITUTION OF CASES IN INTELLECTUAL PROPERTY TRIBUNAL w.e.f. 01.01.2022 to 31.12.2022

Sr. #	Name of Courts/Tribunals	Pend.	Inst.	Trans/ Rest.	Total	Disp.	Bal.
1	Intellectual Property Tribunal, Lahore	1675	954	0	2629	969	1660
TOTAL		1675	954	0	2629	969	1660

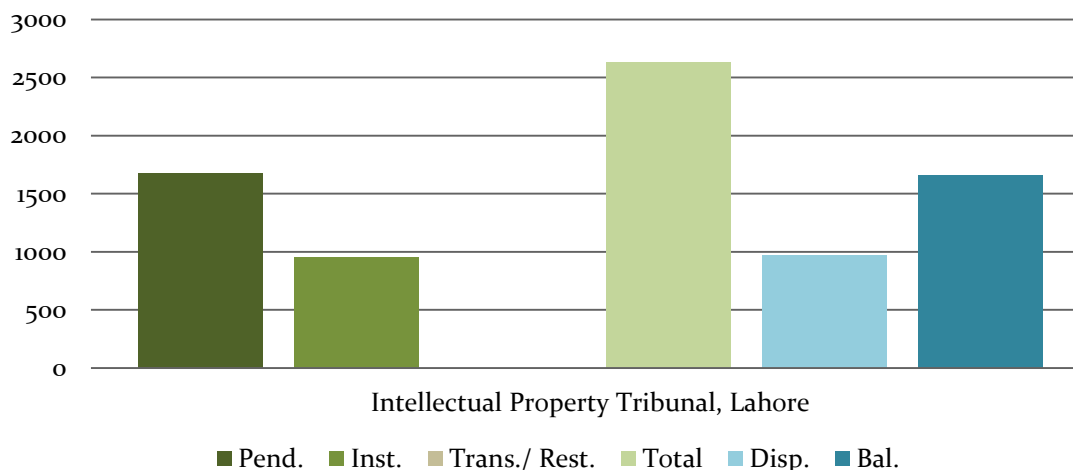

4.22 STATEMENT SHOWING CATEGORY-WISE PENDENCY, DISPOSAL AND INSTITUTION OF CASES IN PUNJAB LABOUR APPELLATE TRIBUNAL w.e.f. 01.01.2022 to 31.12.2022

Sr. #	Name of Courts/Tribunals	Pend.	Inst.	Trans./ Rest.	Total	Disp.	Bal.
1	Punjab Labour Appellate Tribunal, Lahore.	254	850	-2	1102	912	190
2	Punjab Labour Appellate Tribunal, Multan.	220	741	42	1003	709	294
TOTAL		474	1591	40	2105	1621	484

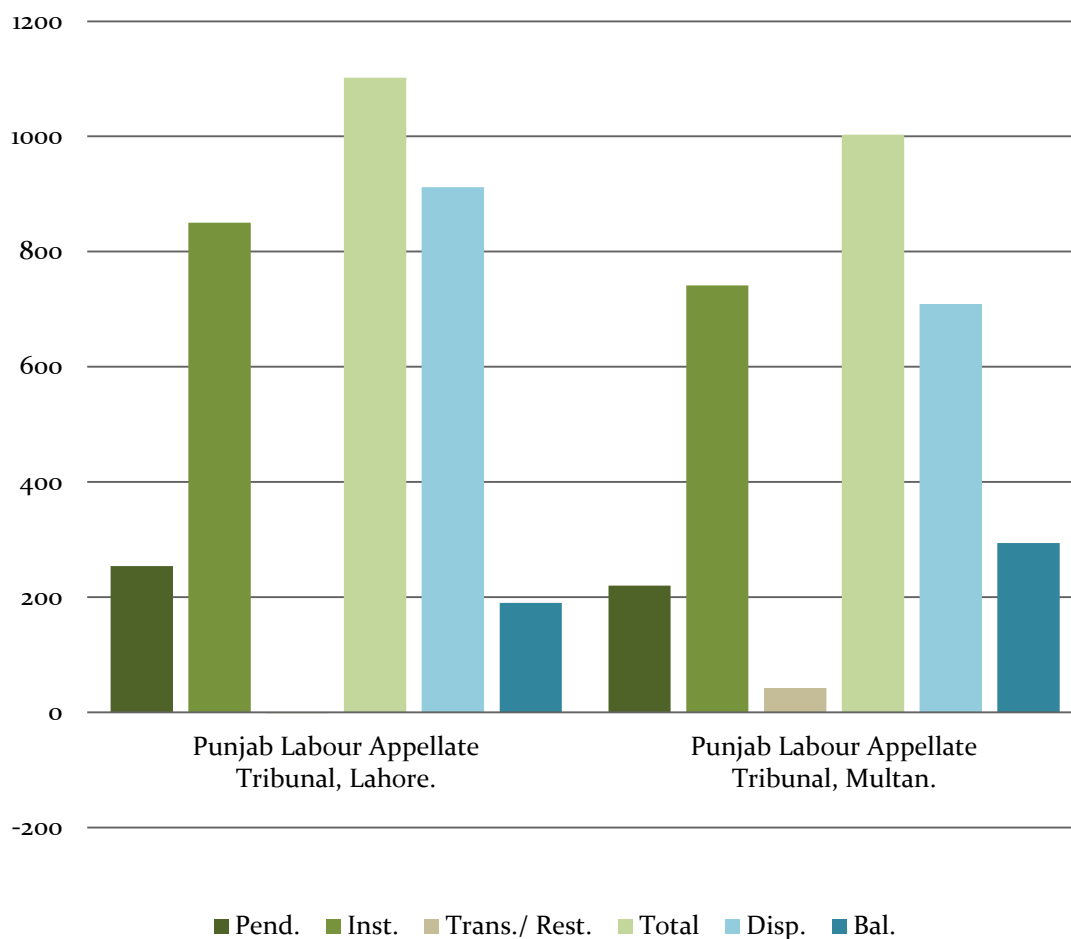

4.23 STATEMENT SHOWING CATEGORY-WISE PENDENCY, DISPOSAL AND INSTITUTION OF CASES IN OFFENCES IN BANKS w.e.f. 01.01.2022 to 31.12.2022

Sr. #	Name of Courts/Tribunals	Pend.	Inst.	Trans./ Rest.	Total	Disp.	Bal.
1	Special Court, (Offences in Banks-I) Lahore	146	96	0	242	97	145
2	Special Court (Offences in Banks-II) Lahore	185	31	0	216	66	150
3	Special Court (Offences in Banks) Multan	100	135	0	235	179	56
TOTAL		431	262	0	693	342	351

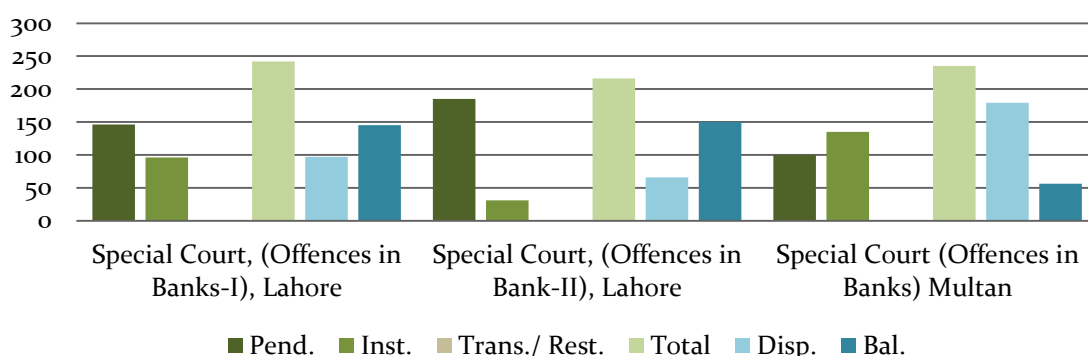

4.24 STATEMENT SHOWING CATEGORY-WISE PENDENCY, DISPOSAL AND INSTITUTION OF CASES IN PUNJAB LIVESTOCK TRIBUNAL w.e.f. 01.01.2022 to 31.12.2022

Sr. #	Name of Courts/Tribunals	Pend.	Inst.	Trans./ Rest.	Total	Disp.	Bal.
1	Punjab Livestock Tribunal, Lahore	37	96	0	133	95	38
TOTAL		37	96	0	133	95	38

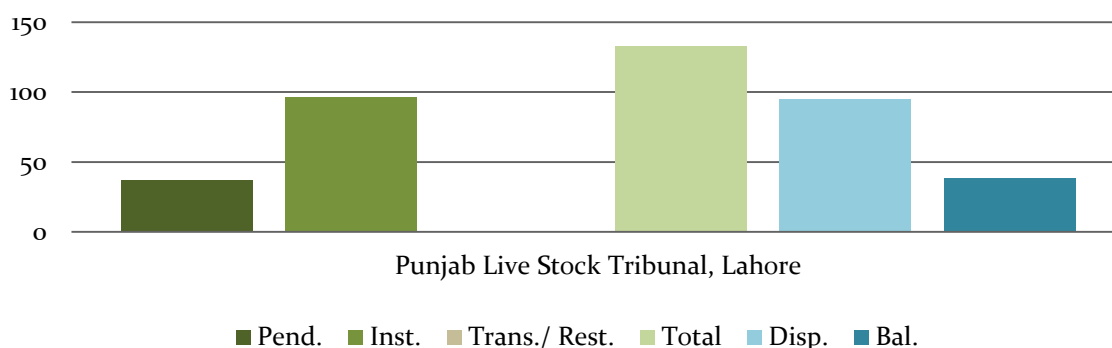

4.25 STATEMENT SHOWING CATEGORY-WISE PENDENCY, DISPOSAL AND INSTITUTION OF CASES IN PUNJAB REVENUE APPELLATE TRIBUNAL w.e.f. 01.01.2022 to 31.12.2022

Sr.#	Name of Courts/Tribunals	Pend.	Inst.	Trans./ Rest.	Total	Disp.	Bal.
1	Punjab Revenue Appellate Tribunal, Lahore	111	107	10	228	72	156
TOTAL		111	107	10	228	72	156

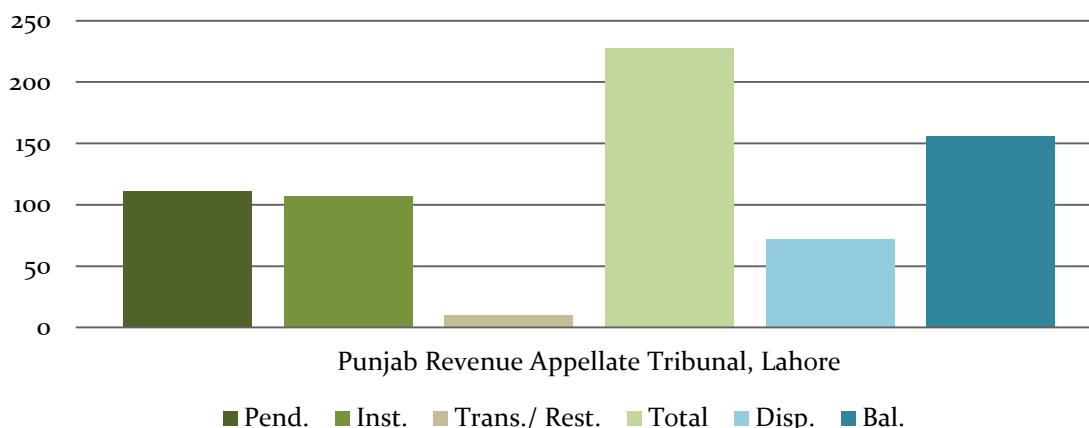

4.26 STATEMENT SHOWING CATEGORY-WISE PENDENCY, DISPOSAL AND INSTITUTION OF CASES IN PUNJAB SERVICE TRIBUNAL w.e.f. 01.01.2022 to 31.12.2022

Sr. #	Name of Courts/Tribunals	Pend.	Inst.	Trans./ Rest.	Total	Disp.	Bal.
1	Punjab Service Tribunal, Lahore	6411	7068	811	14290	8948	5342
TOTAL		6411	7068	811	14290	8948	5342

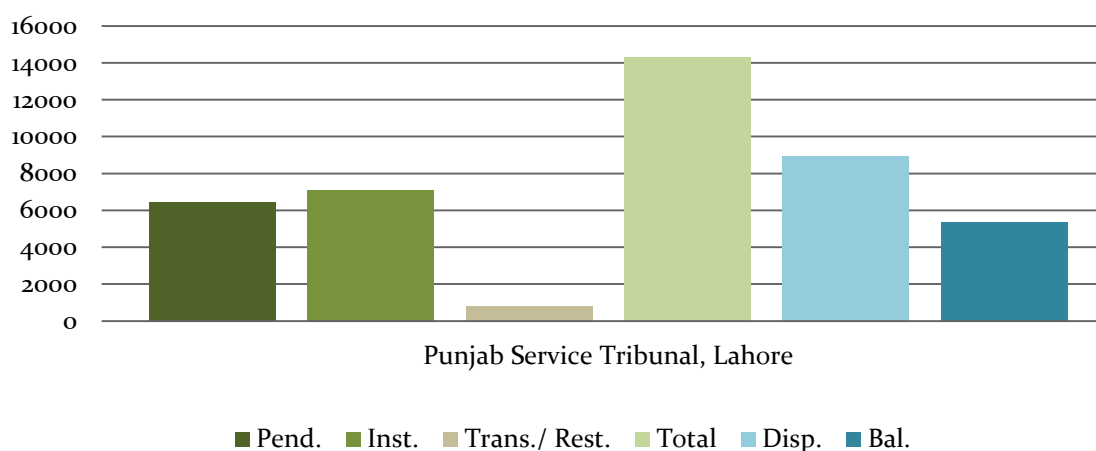

4.27 STATEMENT SHOWING CATEGORY-WISE PENDENCY, DISPOSAL AND INSTITUTION OF CASES IN INSURANCE APPELLATE TRIBUNAL w.e.f. 01.01.2022 to 31.12.2022

Sr. #	Name of Courts/Tribunals	Pend.	Inst.	Trans/ Rest.	Total	Disp.	Bal.
1	*ASJ-I, Gujrat	12	6	-14	4	4	0
2	*ASJ-I, Lahore	192	72	-233	31	31	0
3	*ASJ-I, Multan	28	23	0	51	51	0
4	IAT, Lahore	0	412	6	418	83	335
5	IAT, Multan	0	36	142	178	89	89
TOTAL		232	549	-99	682	258	424

* Cases are transferred to Insurance Appellate Tribunals, Lahore & Multan

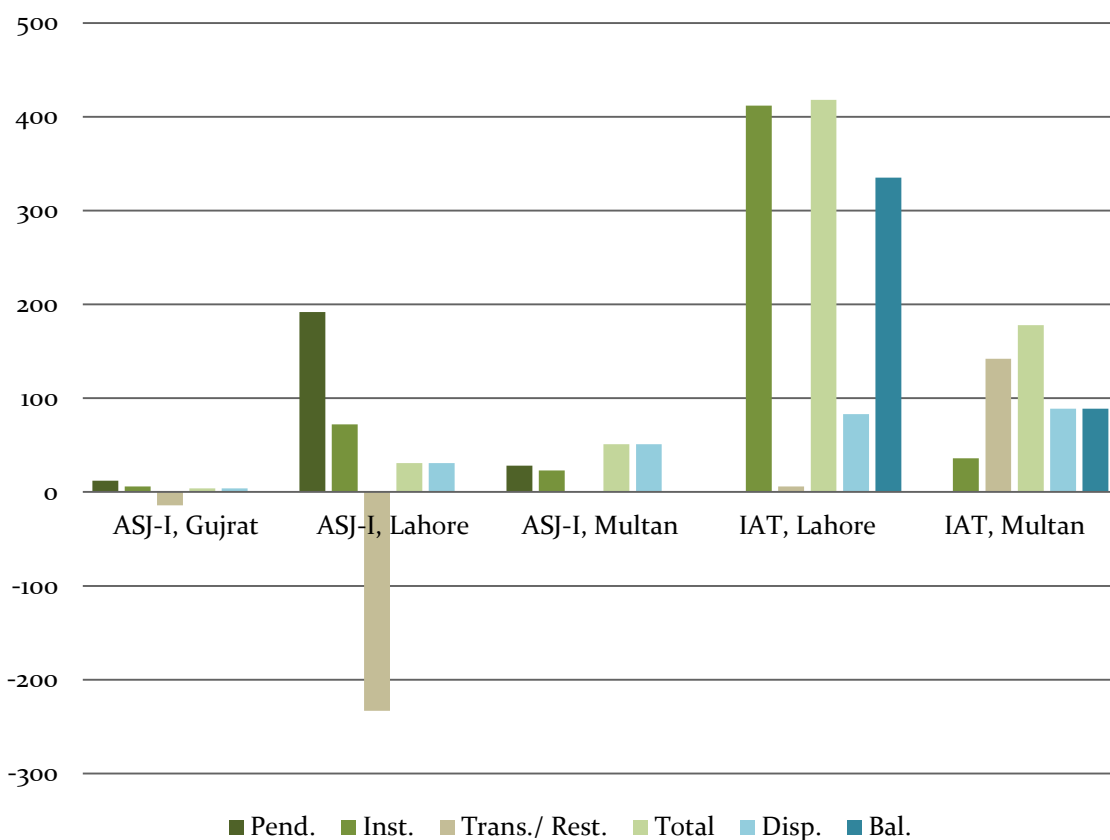

4.28 CONSOLIDATED STATEMENT SHOWING INSTITUTION, DISPOSAL AND BALANCE OF CASES w.e.f. 01.01.2022 to 31.12.2022

Sr.#	Name of Courts/Tribunals	Pend.	Inst.	Trans./Rest.	Total	Disp.	Bal.
1	Appellate Tribunal Inland Revenue	25938	21760	101	47799	20356	27443
2	Custom Appellate Tribunal	1867	1095	46	3008	524	2484
3	Labour Appellate Tribunals	474	1591	40	2105	1621	484
4	Punjab Service Tribunal	6411	7068	811	14290	8948	5342
5	Punjab Environmental Protection Tribunal	331	345	3	679	381	298
6	LDA Tribunal	157	20	0	177	33	144
7	Foreign Exchange Regulation Appellate Board	70	13	0	83	39	44
8	Commercial Court	19	0	0	19	5	14
9	Drug Courts	1589	2558	2	4149	3321	828
10	Livestock Tribunal	37	96	0	133	95	38
11	Punjab Revenue Appellate Tribunal	111	107	10	228	72	156
12	Special Courts (Central)	2699	5045	112	7856	6028	1828
13	Special Courts (custom, Taxation & anti-smuggling)	348	481	0	829	299	530
14	Anti-Corruption Courts	3113	2379	-35	5457	2880	2577
15	Anti-Terrorism Courts	161	934	-30	1065	832	233
16	District Consumer Courts	3777	3609	271	7657	4404	3253
17	Labour Courts	6588	4759	20	11367	5537	5830
18	Accountability Courts	271	50	-26	295	212	83
19	Special Courts (CNS)	408	569	-2	975	618	357
20	Child Protection Court	293	3006	20	3319	2935	384
21	Special Courts (offences in Banks)	431	262	0	693	342	351
22	Banking Courts	22306	12823	1841	36970	19560	17410
23	Intellectual Property Tribunal	1675	954	0	2629	969	1660
24	Insurance Appellate Tribunal	232	549	-99	682	258	424
Total		79306	70073	3085	152464	80269	72195

* Difference in Balance is due to Physical Verification, Cases Remanded/Re-open etc.

4.29 STATEMENT SHOWING INSTITUTION, DISPOSAL AND BALANCE OF CASES IN MONITORING-I, II BRANCHES AND SAHULAT CENTRE, DIRECTORATE OF DISTRICT JUDICIARY (DDJ) w.e.f. 01.01.2022 to 31.12.2022

Sr.#	Category	Pend.	Inst.	Disp.	Bal.
1	Complaints General Matters	7	2626	2586	47
2	Early Disposal of Overseas Pakistani cases	8	405	397	16
3	Complaint General District Court Staff	9	245	248	6
4	Ex-Cadre Courts matters	10	422	428	4
5	Minutes of Jail Inspection	15	557	519	53
6	Minutes of Criminal Justice Coordination Committee	12	419	405	26
7	Minutes of meeting with Judicial Officers	13	283	275	21
8	Complaints Ordinary (CO)	163	452	418	197
9	Complaints Corruption (CC)	6	7	7	6
10	References (Ref.)	20	31	29	22
11	Diary (Dy.) on the application received without attested CNIC/Affidavit	177	560	581	156
12	Early Disposal Cases of Overseas Pakistanis received through e-mail	0	917	909	8
Total		440	6924	6802	562

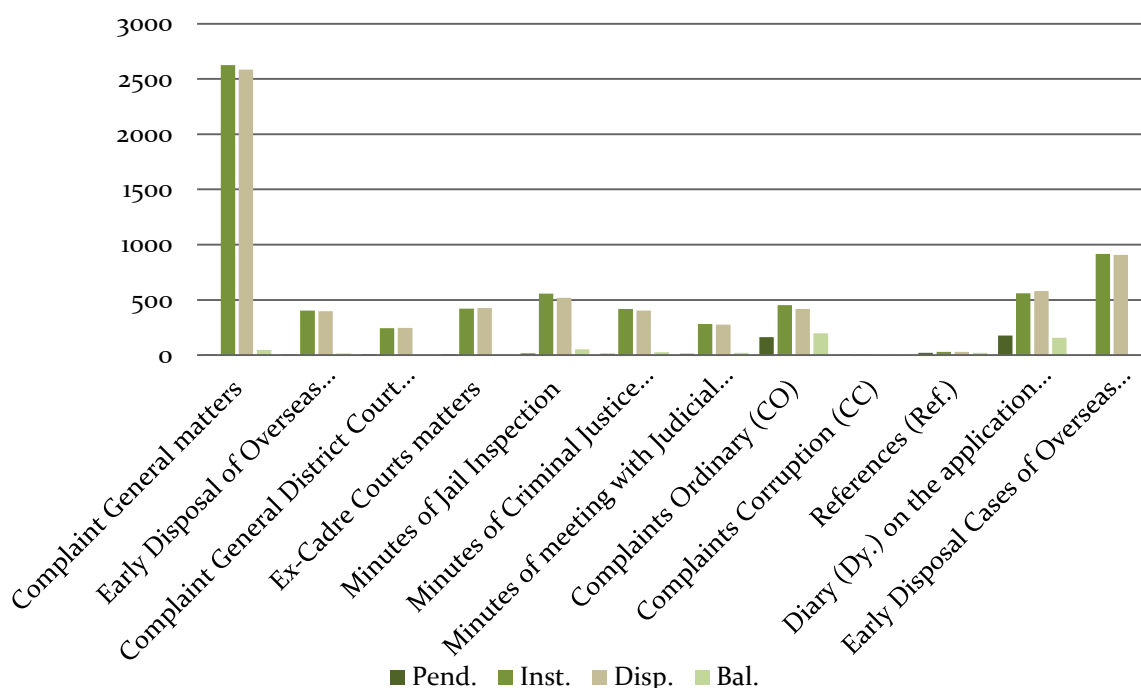

CHAPTER 5
ORGANIZATIONAL GLANCE

5.1 HUMAN RESOURCE (HR) OF THE DISTRICT JUDICIARY

WORKING STRENGTH OF THE JUDICIAL OFFICERS IS AS UNDER:

Sr. #	Category of the Judicial Officer	Working strength in the field	Working strength on ex-cadre posts	Total
1.	District and Sessions Judges	36	129	165
2.	Additional District and Sessions Judges	488	14	502
3.	Senior Civil Judges-cum-Magistrates + Judge Small Claims & Minor Offences Court	107	3	110
4.	Civil Judges-Cum- Magistrates	908	28	936

JUDICIAL OFFICERS PROMOTED TO THE NEXT HIGHER RANK:

Category	No. of officers considered	No. of officers promoted
Additional District and Sessions Judges as District and Sessions Judges	87	54
Senior Civil Judges-cum-Magistrates as Additional District & Sessions Judges	143	79
Civil Judges-cum-Magistrates as Senior Civil Judges-cum-Magistrates	107	81

- i. 656 Judicial Officers were transferred and posted at other stations.
- ii. 9 Judicial Officers were granted Proforma Promotion.
- iii. Disciplinary proceedings were initiated against 30 Judicial Officers.
- iv. Disciplinary proceedings were dropped against 35 Judicial Officers.
- v. Major penalty of removal/dismissal from service was imposed upon 07 Judicial Officers.
- vi. Minor penalties were imposed upon 05 judicial officers.
- vii. Disciplinary proceedings against 04 Judicial Officers were filed.
- viii. 11 Judicial Officers were granted time Scale Personal Up-gradation.
- ix. 07 Additional District & Sessions Judges were declared to have successfully completed their period of probation and have been confirmed.
- x. 20 Civil Judges were declared to have successfully completed their period of probation and have been confirmed.
- xi. Representation of 01 Judicial Officer for grant of back benefits was allowed.
- xii. 02 Judicial Officers were reinstated in service in compliance of the judgments passed by the Hon'ble Punjab Subordinate Judiciary Service Tribunal.

5.2 ANNUAL BUDGET ALLOCATION (NON-DEVELOPMENT) FOR THE FINANCIAL YEAR 2022-23 IN RESPECT OF LAHORE HIGH COURT AND THE DISTRICT JUDICIARY IN THE PUNJAB

Detailed Functions	Budget Allocation (Rs.)
LQ4112- Lahore High Court (Charged)	7,155,502,000
LQ4111- Lahore High Court (Voted)	73,000,000
LQ4114-Sessions Courts (Voted)	9,913,087,000
LQ4115-Civil Courts (Voted)	15,648,755,000
LQ4116-Special Courts (Anti-Terrorism) (Voted)	259,284,000
LQ4117-Small Claims & Minor Offences Court (Voted)	64,909,000
TOTAL (CHARGED) (Rs.):	7,155,502,000
TOTAL (VOTED) (Rs.):	25,959,035,000
GRAND TOTAL (Rs.):	33,114,537,000

Budget Allocation (2022-2023)

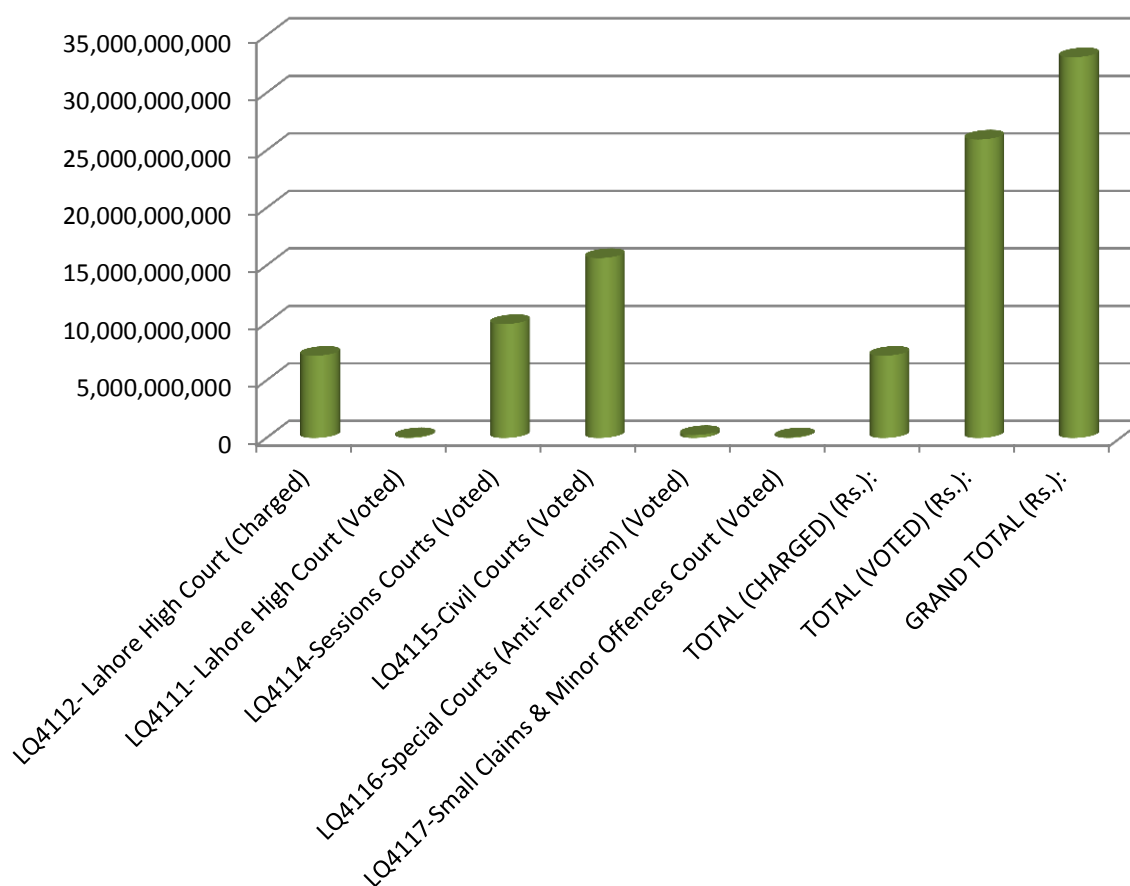

5.3 RECONCILIATION OF ACCOUNTS FOR THE FINANCIAL YEAR 2021-2022 IN RESPECT OF LAHORE HIGH COURT AND THE DISTRICT JUDICIARY IN THE PUNJAB

Detailed Functions	Reconciled Expenditure (Rs.)
LQ4112- Lahore High Court (Charged)	6,323,757,294
LQ4111- Lahore High Court (Voted)	38,794,517
LQ4114-Sessions Courts (Voted)	8,872,822,418
LQ4115-Civil Courts (Voted)	14,773,797,963
LQ4116-Special Courts (Anti-Terrorism) (Voted)	223,593,939
LQ4117-Small Claims & Minor Offences Court (Voted)	51,143,900
TOTAL (CHARGED) (Rs.):	6,323,757,294
TOTAL (VOTED) (Rs.):	23,960,152,637
GRAND TOTAL (Rs.):	30,283,909,931

Reconciled Expenditure (2021-2022)

